



**SPECIAL
ORDER**
LEAD TIME
APPRX 12-16 WEEKS





TUUCI® SHADE INDEX

PREMIUM PARASOLS

/ OCEAN MASTER MEGA MAX CENTER POST



CLASSIC
20

/ OCEAN MASTER MAX CENTER POST



CLASSIC
26



MANTA
27



ZERO HORIZON
27



CRESCENT
28



F-1
28



NORTHSTAR
NAUTICAL TEAK
30



NAUTICAL TEAK
32

/ OCEAN MASTER MAX CANTILEVER



CLASSIC
42



MANTA
43



ZERO HORIZON
43

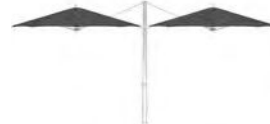

CLASSIC DUAL
44

/ SCULPTURE



STINGRAY
44

/ OCEAN MASTER M1 CENTER POST



CLASSIC
52



MANTA
53



ZERO HORIZON
53



RAZOR
54



CRESCENT
54



PAGODA
54

/ OCEAN MASTER M1 CANTILEVER



CLASSIC
62



SHADE POD DUO
63



SHADE POD TRIO
63



SHADE POD QUAD
64

FLAGSHIP



Polished Titanium
*(Not available on
MEGA MAX and Shade Pods)*

POWDER COAT FINISHES (NOT AVAILABLE ON THE STINGRAY)



Silver Sand

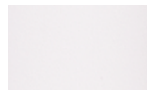

Glacier White

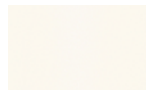

Sandbar



Oyster

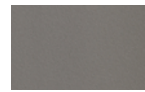

Night Fog



Espresso



Graphite



Black Sea

PLANTATION ALUMA-TEAK (NOT AVAILABLE ON THE STINGRAY)



Aspen White



Cypress

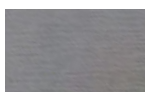

Driftwood



Weathered



Natural



Java

AUTHENTIC TEAK (ONLY AVAILABLE ON NAUTICAL TEAK)



Natural

ESSENTIAL PARASOLS

/ BAY MASTER MAX CENTER POST



CLASSIC
72



CLASSIC
76



FIBER-FLEX
76



MARITIME HARDWOOD
78

/ BAY MASTER M1 CANTILEVER



CLASSIC
86



SWIM UNDER
86

FLAGSHIP

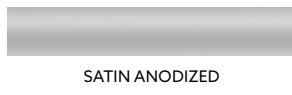

SATIN ANODIZED

POWDER COAT FINISHES ONLY AVAILABLE ON BAY MASTER M1 CLASSIC AND BAY MASTER M1 CLASSIC CANTILEVER

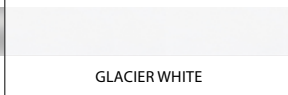

GLACIER WHITE



BLACK SEA

VINEYARD DURA-TEAK NOT AVAILABLE ON BAY MASTER MAX CLASSIC



NATURAL

REAL HARDWOOD ONLY AVAILABLE ON MARITIME HARDWOOD

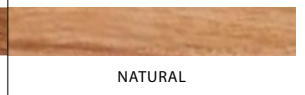

NATURAL

CABANAS



SOLANOX
92



ATLANTIS
98



GRAND PACIFIC
98



ST. TROPEZ
98

LOUNGES



SOLANOX
DOUBLE CHAISE
104



MERCURY
104



CRESCENT
104



AIR LOUNGE
105

/ HAMMOCK

FINISHES ONLY AVAILABLE ON SOLANOX CABANA AND SOLANOX DOUBLE CHAISE LOUNGE

POWDER COAT FINISHES



Silver Sand

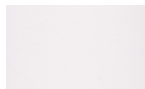

Glacier White

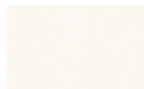

Sandbar

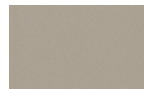

Oyster



Night Fog



Espresso



Graphite



Black Sea

PLANTATION ALUMA-TEAK



Aspen White



Cypress

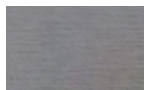

Driftwood



Weathered



Natural



Java

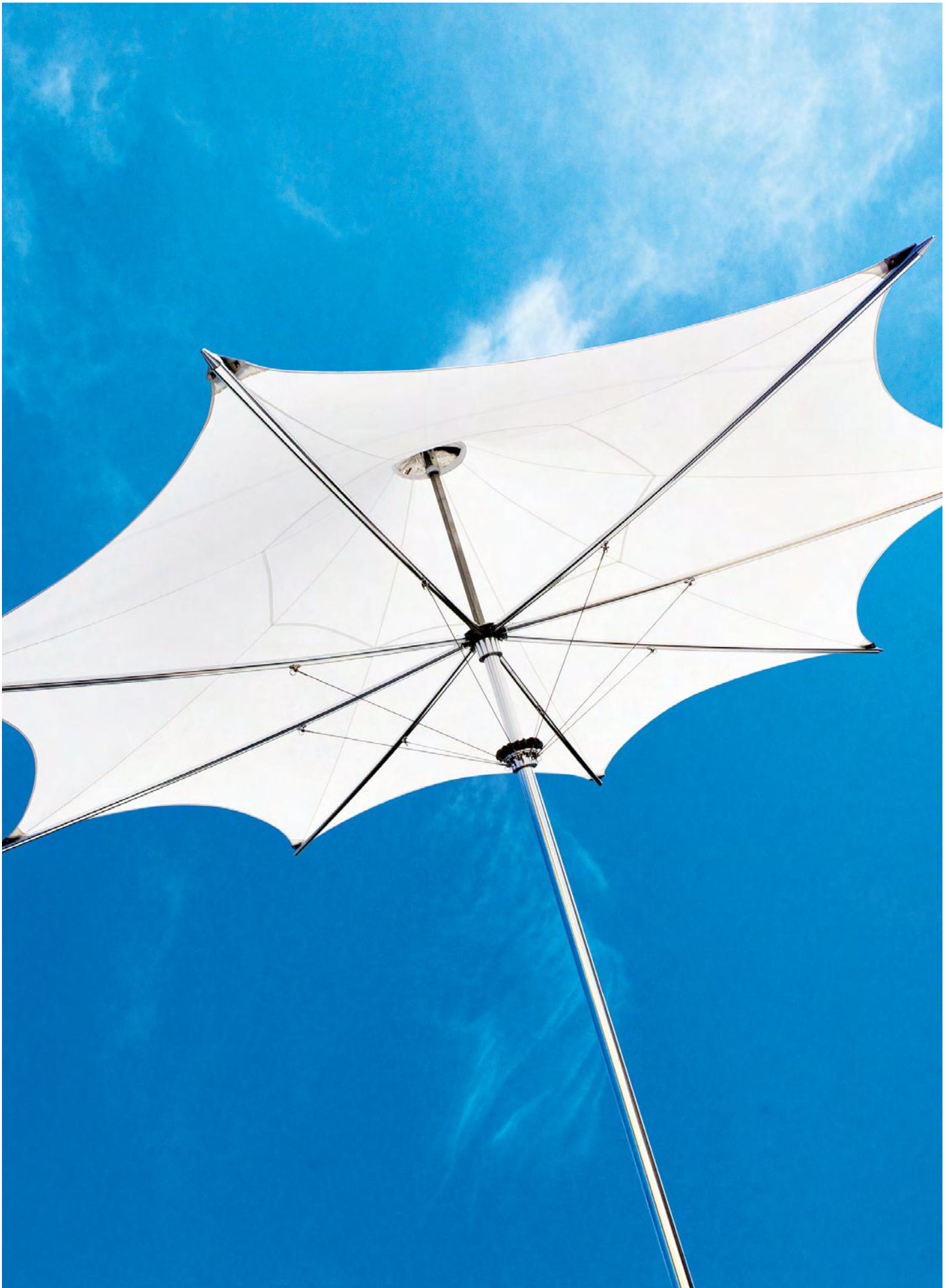

STEPS TO COMPLETE A TUUCI® ORDER

1
3
4
6
7
8



OCEAN MASTER
MAX CLASSIC

		INCLUDED					FINISH UPGRADE		LIFT UPGRADE	MAST UPGRADE	CANOPY ENHANCEMENT					COVER BAG			
MAST DIAMETER	LIST PRICE USD	FABRIC	VENT	PROFILE	LIFT		FINISH	655	1610	1280	655	270	270	655	270	655	PG. 106	715	
		SEE PAGE 10 FOR DETAILS	SINGLE WIND VENT (MATCHING STANDARD, CONTRASTING OPTION)	MARKET CUT PROFILE	AUTO-LOC MARINE PULLEY LIFT	EASYDRIVE CRANK LIFT	POLISHED TITANIUM	POWDER COAT OPTIONS <small>SEE PAGE 25 FOR DETAILS</small>	PLANTATION ALUMA-TEAK™ OPTIONS <small>SEE PAGE 25 FOR DETAILS</small>	EASYDRIVE CRANK LIFT	NORTHSTAR MAST - <small>SEE PAGE 13 FOR DETAILS</small> (NOT AVAILABLE WITH LIGHT, HEATERS OR AUTOMATION)	CONTRASTING POCKETS	CONTRASTING BINDING (CANOPY AND VENT)	6" ACCENT BORDER ON CANOPY	FISHTAIL PROFILE	VALANCE (STRAIGHT, SCALLOPED, CLASSIC OR MODERN ROMAN)	DOUBLE SIDED CANOPY (SAME COST AS SHADE RECOVERY)	CUSTOM PROTECTIVE COVER	
		LEVEL																	
SQUARE																			
OMX8SQ	8.0' / 2.45m	2 3/8"	4615	INCL	INCL	INCL	INCL	—	INCL	●	●	●	●	●	●	—	●	●	CX1
OMX10SQ	10.0' / 3.0m	2 3/8"	5210	INCL	INCL	INCL	INCL	—	INCL	●	●	●	●	●	●	—	●	●	CX2
OMX12SQ	12.0' / 3.65m	2 7/8"	8090	INCL	INCL	INCL	—	INCL	INCL	●	●	—	●	●	●	—	●	●	CX4
OMX14SQ	14.0' / 4.25m	2 7/8"	9400	INCL	INCL	INCL	—	INCL	INCL	●	●	—	●	●	●	—	●	●	CX5
OMX16SQ	16.0' / 4.9m	2 7/8"	11030	INCL	INCL	INCL	—	INCL	INCL	●	●	—	●	●	●	—	●	●	CX5

5 Refer to base pages within each collection

Select an option from each of the following five categories:

1. Product collection
2. Shape & size (all standard options are included)
3. Fabric
4. Finish
5. Anchor selection (refer to anchor pages)

Select from the following categories for optional upgrades:

6. Lift upgrade (EasyDrive crank lift)
7. Canopy enhancement options (customize the look of the canopy)
8. Protective cover bags

For more information or to place an order, contact your Tuuci representative or locate a dealer at tuuci.com/where-to-buy.

ENHANCEMENT OPTIONS*

FOR PREMIUM PARASOLS

MARKET CUT PROFILE



FISHTAIL PROFILE

Only available on octagon and hexagon canopies



CONTRASTING BINDING
Binding on canopy edge and vent



ACCENT BORDER
6" accent border on top and underside of the canopy



CONTRASTING POCKETS
Pocket color on top and underside of the canopy



ALTERNATING PANELS
\$180 list upcharge



THREE PIECE ALTERNATING PANELS
Only available on Pagoda



DOUBLE SIDED CANOPY
with braided binding



ENHANCEMENT OPTIONS

FOR PREMIUM AND ESSENTIAL PARASOLS

STRAIGHT VALANCE
with braided binding



SCALLOPED VALANCE
with braided binding



CLASSIC ROMAN VALANCE
with braided binding



MODERN ROMAN VALANCE
with braided binding



ENHANCEMENT OPTIONS FOR PREMIUM AND ESSENTIAL PARASOLS

CORD FRINGE
Standard 6" length
\$525 list upcharge for M1
\$875 list upcharge for MAX
\$1485 list upcharge for MEGA MAX
\$120 net surcharge for COM goods



BRUSH FRINGE
Standard 2" length
\$300 list upcharge for M1
\$545 list upcharge for MAX
\$950 list upcharge for MEGA MAX
\$120 net surcharge for COM goods



GUTTER
\$425 list upcharge for M1
\$970 list upcharge for MAX
\$1590 list upcharge for MEGA MAX



PROTECTIVE COVER BAG

Center Post Cantilever/
Dual Cantilever



LIFT OPTIONS* FOR PREMIUM AND ESSENTIAL PARASOLS

**CENTER POST
MANUAL LIFT WITH PIN**



**CENTER POST
AUTO-LOC MARINE PULLEY LIFT**



**CENTER POST
EASYDRIVE CRANK LIFT**



**CANTILEVER
MANUAL PISTON ASSISTED LIFT**



**CANTILEVER
EASYDRIVE CRANK LIFT**



*Not all enhancement options are available on all collections.

FABRIC LEVEL DEFINITION

		premium MEGA MAX center post	premium MAX center post	premium MAX cantilever	premium MAX stingray	premium MAX F-1 10" accent border and accent cap	premium M1 center post	premium M1 cantilever	essential M1 center post	essential M1 cantilever	cabanas and lounges: canopies and curtains	cabanas and lounges: beds, cushions and pillows	cover bags
<p>PRICE LEVEL C</p> <p>marine grade fabric recommended and standard on all Tuuci® premium parasols</p> <p>furniture grade fabric is not available for signature & MAX Tuuci collections</p>	High Performance Textiles - Select 28	-	INCL	INCL	INCL	INCL	INCL	INCL	+10%	+10%	INCL	-	INCL
	4600/ 6000 sunbrella marine grade same color in different widths	-	INCL	INCL	INCL	INCL	INCL	INCL	+10%	+10%	INCL	-	INCL
	4700 striped sunbrella marine grade	-	INCL	INCL	INCL	INCL	INCL	INCL	+10%	+10%	INCL	-	INCL
	4800 striped sunbrella marine grade	-	INCL	INCL	INCL	INCL	INCL	INCL	+10%	+10%	INCL	-	INCL
	5700 striped sunbrella marine grade	-	INCL	INCL	INCL	INCL	INCL	INCL	+10%	+10%	INCL	-	INCL
	58000 striped sunbrella furniture grade	-	-	-	-	-	INCL	-	+10%	+10%	INCL	-	INCL
	5900 aqualon sharkskin specialty series	-	INCL	INCL	INCL	-	INCL	INCL	+10%	+10%	INCL	-	INCL
	5600 striped sunbrella furniture grade	-	-	-	-	-	INCL	-	+10%	+10%	INCL	-	INCL
	7700 sunbrella furniture grade	-	-	-	-	-	INCL	-	+10%	+10%	INCL	-	INCL
	8000 sunbrella furniture grade	-	-	-	-	-	INCL	-	+10%	+10%	INCL	-	INCL
	phifertex 997000 specialty open weave series	-	-	-	-	INCL	INCL	-	+10%	+10%	INCL	-	INCL
	phifertex plus	-	-	-	-	-	INCL	-	+10%	+10%	INCL	-	INCL
	patio 500 specialty vinyl	-	-	-	-	-	INCL	-	+10%	+10%	INCL	-	INCL
	weblon specialty vinyl	-	-	-	-	-	INCL	-	+10%	+10%	INCL	-	INCL

VISIT TUUCI.COM/FABRICS TO VIEW FABRIC SWATCHES



FABRIC LEVEL DEFINITION

		premium MEGA MAX center post	premium MAX center post	premium MAX cantilever	premium MAX stingray	premium MAX F-1 center post	premium M1 center post	premium M1 cantilever	essential M1 center post	essential M1 cantilever	cabanas and lounges: canopies and curtains	cabanas and lounges: beds, cushions and pillows	cover bags
PRICE LEVEL A	LT 29000 solution dyed polyester	-	-	-	-	-	-10%	-	-5%	-5%	-	-	INCL
PRICE LEVEL B	5400 sunbrella furniture grade	-	-	-	-	-	-10%	-	INCL	INCL	INCL	INCL	INCL
	8300 sunbrella furniture grade	-	-	-	-	-	-10%	-	-	-	INCL	INCL	INCL
	51000 sunbrella furniture grade	-	-	-	-	-	-10%	-	-	-	INCL	INCL	INCL
	48000 sunbrella furniture grade	-	-	-	-	-	-10%	-	-	-	INCL	INCL	INCL
	80 29000 solution dyed polyester	INCL	-	-	-	-	-10%	-	-	-	INCL	INCL	INCL
PRICE LEVEL D	4900 sunbrella marine/awning grade	-	+10%	+10%	+10%	-	+10%	+10%	+20%	+20%	+10%	-	-
	4401 sunbrella marine/awning grade	-	+10%	+10%	+10%	-	+10%	+10%	+20%	+20%	+10%	-	-
	striped marine/awning grade	-	+10%	+10%	+10%	-	+10%	+10%	+20%	+20%	+10%	-	-
	patterned marine/awning grade	-	+10%	+10%	+10%	-	+10%	+10%	+20%	+20%	+10%	-	-
PRICE LEVEL E	8400 sunbrella marine/awning grade	-	+20%	+20%	+20%	-	+20%	+20%	+30%	+30%	+20%	-	-
	83000 sunbrella marine/awning grade	-	+20%	+20%	+20%	-	+20%	+20%	+30%	+30%	+20%	-	-
	85000 sunbrella marine/awning grade	-	+20%	+20%	+20%	-	+20%	+20%	+30%	+30%	+20%	-	-
	82000 sunbrella firesist, limited colors available	-	+20%	+20%	+20%	-	+20%	+20%	+30%	+30%	+20%	-	-
	86 soltis open weave, serge ferrari	-	+20%	-	+20%	INCL	+20%	-	+30%	+30%	+20%	-	-
	92 soltis open weave, serge ferrari	-	+20%	-	+20%	INCL	+20%	-	+30%	+30%	+20%	-	-
	3933 serge ferrari series	-	+20%	-	+20%	INCL	+20%	-	+30%	+30%	+20%	-	-

VISIT TUUCI.COM/FABRICS TO VIEW FABRIC SWATCHES



/ HIGH PERFORMANCE TEXTILES - SELECT 28

Tuuci brings you a curated collection of high performing solution-dyed acrylic fabrics from the top rated resources around the world. This selection reflects a range of dynamic colors to fit your outdoor shade needs.



Natural
9003

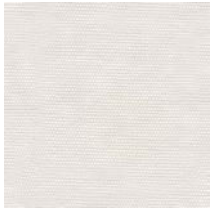

Scallop
9004



Ecru
9005

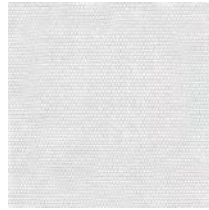

Platinum
9007

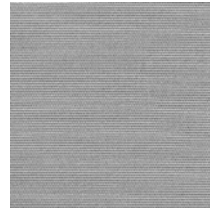

Dolphin
9008

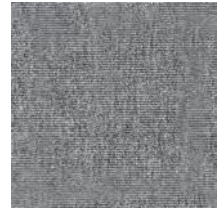

Stingray
9050



Anchor Gray
9009



Black
9006



Sahara
9051



Truffle
9010



Cocoa Bean
9045



Espresso
9046



Sunburst
9016



Apricot
9053



Cherry
9013



Chili
9052



Scarlet
9014



Cabernet
9042



Sage
9041



Turks
9015



Curacao
9040



Abaco
9049



Evergreen
9047



Portofino
9043



Blue Stone
9011



Indigo
9048



Compass Blue
9012



Admiral Navy
9044

/ FINISH OPTIONS

FLAGSHIP FINISHES



POWDER COAT SHOWN WITH NORTHSTAR MAST UPGRADE

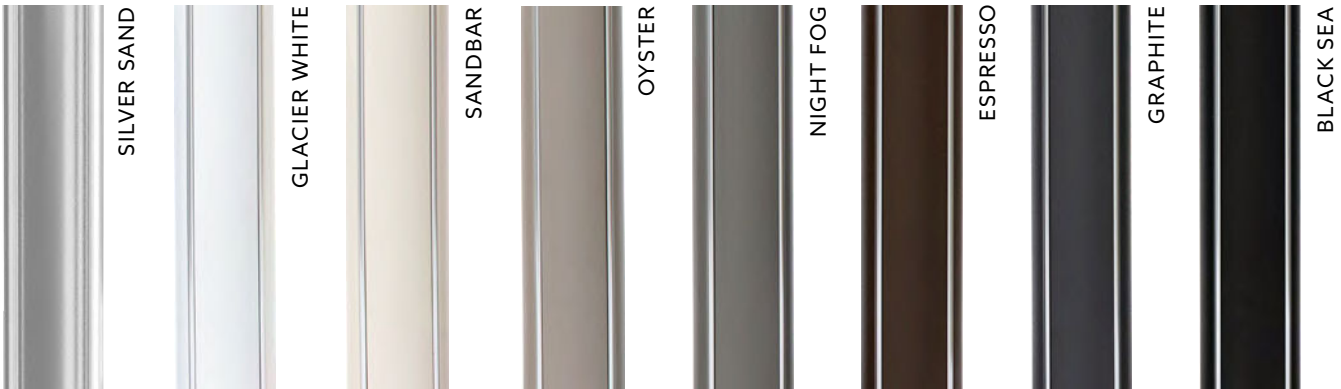

PLANTATION ALUMA-TEAK SHOWN WITH NORTHSTAR MAST UPGRADE



VINEYARD DURA-TEAK





SHADE STUDIO

Seeing is understanding, and the new Tuuci.com virtual Shade Studio converts parasol specifications into dynamic client-ready renderings. This industry-first product visualizer uses sophisticated gaming technology to provide a robust 3D experience and bring ideas to life. Customizations and enhancements are viewed in real time to visually demonstrate options and facilitate decision making.

Start designing today at tuuci.com/shadestudio

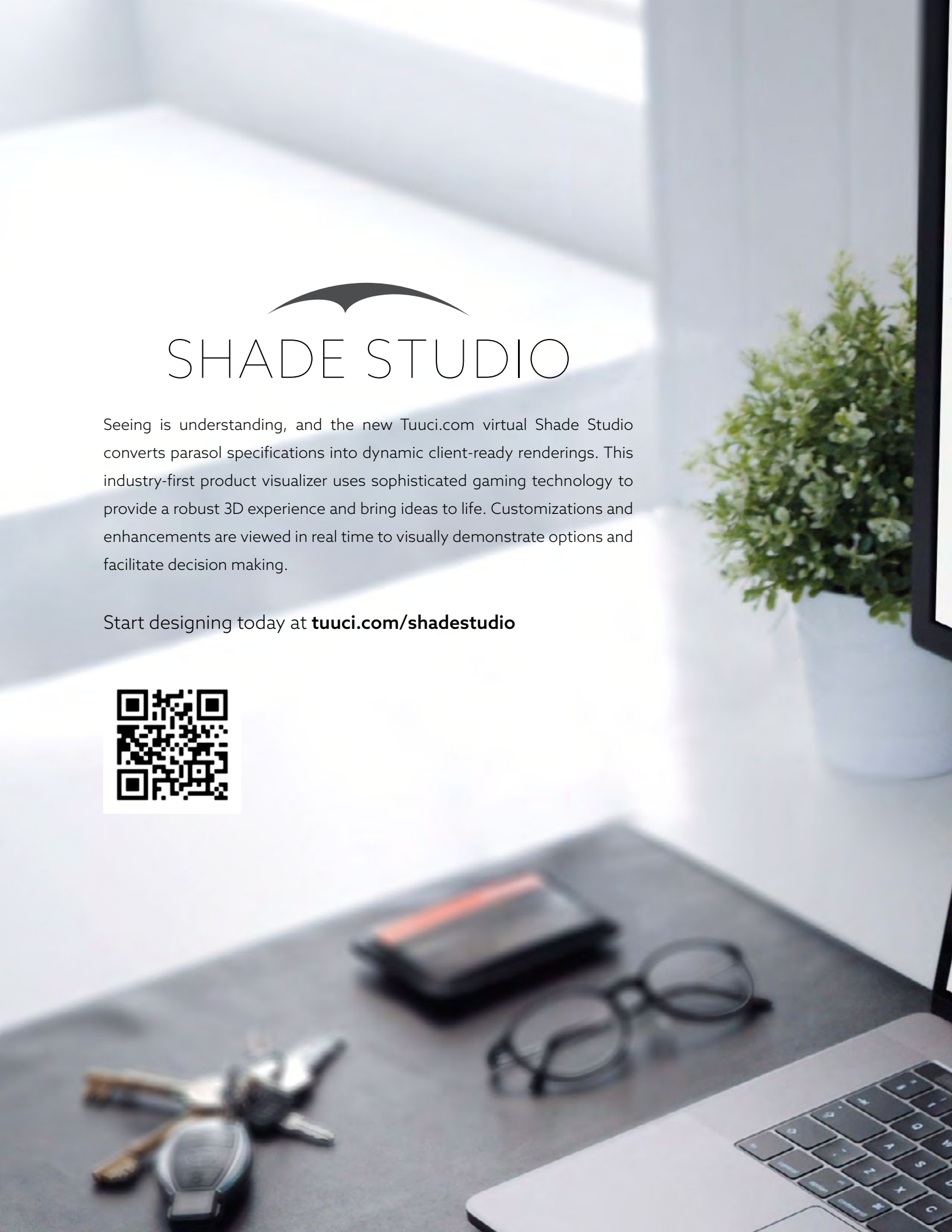



Wrist Finish
STEP 1 OF 2

Alpen White ALUMINA TEAK

DONE

X

TUUCI



TUUCI

MY CONFIGURATION

COLLECTION	Green Mixer
MAST	Cartliker
SCALE	MAX
STYLE	Classic Dual
CANOPY SHAPE	Square
SIZE	8x8 (240x240 CM)
CANOPY FABRIC	Blue Stone
CANOPY ENHANCEMENTS	Contrasting Binding Sunburst Double-Sided Canopy Sunburst
MAST FINISH	Jay's ALUMINA TEAK
LIFT SYSTEM	Easy Drive Click
SHADE ANCHOR	Security Mount / Marine Silver

WHERE TO BUY









PRODUCT ANATOMY & PRICING

OCEAN MASTER MEGA MAX



Screw pocket construction

Ambia LED light

OM MEGA MAX hub

Strut and reinforced connector

EasyDrive™ crank lift

OM MEGA MAX mast

POWDER COAT

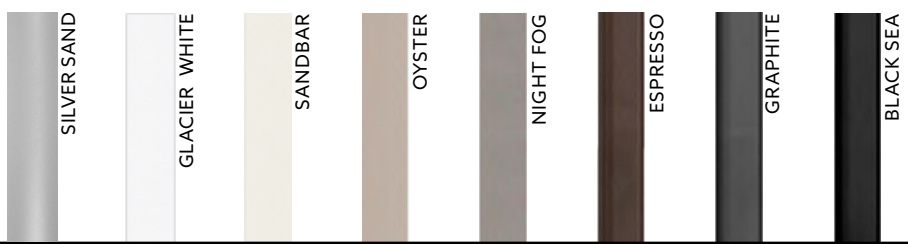



PLANTATION ALUMA-TEAK™



Standard features include: security stem, polished stainless steel hub, polished MAX acorn finial.
May not close over table. See page 114 for additional ordering information.

OCEAN MASTER MEGA MAX CLASSIC





				INCLUDED					FINISH UPGRADE	CANOPY ENHANCEMENT				
		MAST DIAMETER	LIST PRICE USD	FABRIC	VENT	PROFILE	LIFT	FINISH	2700	950	995	2250	2350	
				80 29000 SOLUTION DYED POLYESTER	SINGLE WINDVENT (MATCHING STANDARD, CONTRASTING OPTION)	MARKET CUT PROFILE	EASY DRIVE CRANK LIFT	POWDER COAT OPTIONS SEE PAGE 19 FOR DETAILS	PLANTATION ALUMA-TEAK™ OPTIONS SEE PAGE 19 FOR DETAILS	CONTRASTING POCKETS	CONTRASTING BINDING (CANOPY AND VENT)	6" ACCENT BORDER ON CANOPY	VALANCE (STRAIGHT, SCALLOPED, CLASSIC OR MODERN ROMAN)	
SQUARE														
OMMX16SQ	16.0'/4.9m	5 1/4"	16650	INCL	INCL	INCL	INCL	INCL	●	●	●	●	●	
OMMX20SQ	20.0'/6m	5 1/4"	18650	INCL	INCL	INCL	INCL	INCL	●	●	●	●	●	
OMMX24SQ	24.0'/7.4m	5 1/4"	20650	INCL	INCL	INCL	INCL	INCL	●	●	●	●	●	
ROUND														
OMMX16RND	16.0'/4.9m	5 1/4"	15995	INCL	INCL	INCL	INCL	INCL	●	●	●	●	●	
OMMX20RND	20.0'/6m	5 1/4"	17995	INCL	INCL	INCL	INCL	INCL	●	●	●	●	●	
OMMX24RND	24.0'/7.4m	5 1/4"	19995	INCL	INCL	INCL	INCL	INCL	●	●	●	●	●	
RECTANGLE														
OMMX14X20RECT	14.0' x 20.0' / 4.25m x 6m	5 1/4"	16950	INCL	INCL	INCL	INCL	INCL	●	●	●	●	●	
OMMX16X24RECT	16.0' x 24.0' / 4.9m x 7.4m	5 1/4"	18950	INCL	INCL	INCL	INCL	INCL	●	●	●	●	●	
OMMX18X24RECT	18.0' x 24.0' / 5.5m x 7.4m	5 1/4"	19950	INCL	INCL	INCL	INCL	INCL	●	●	●	●	●	

AMBIA™ LED LIGHT AND HEATING (220V)

THE AMBIA™ LED LIGHT FOR THE OCEAN MASTER MEGA MAX HAS TWO LIGHTING ELEMENTS, ONE THAT ILLUMINATES AMBIENT LIGHT UPWARD INTO THE CANOPY AND A SECOND THAT DIRECTS LIGHT DOWNWARD. BOTH LIGHTS CAN BE OPERATED SEPARATELY AND OFFER VARIABLE SETTINGS. PLEASE NOTE THAT LIGHTER CANOPY FABRIC COLORS REFLECT THE LIGHT MORE EFFICIENTLY THAN DARKER COLORS.

MEGA MAX CENTER POST

LIST PRICE		
AVAILABLE ON OCEAN MASTER MEGA MAX CENTER POST		
\$1950	\$9175	\$12125
<p>AMBIA LED LIGHT</p>  <p>Independent up and down dimming</p>	<p>AMBIA LED LIGHT AND 4 HEATERS</p>  <p>Independent up and down dimming</p> <p>Heater</p>	<p>AMBIA LED LIGHT AND 6 HEATERS</p>  <p>Independent up and down dimming</p> <p>Heater</p>



Select lighting and heating options when placing your order. These options cannot be retrofitted to existing parasols. Lights and heaters will be pre-installed at the factory and shipped with the parasol. External AC (110V or 240V) comes out of the bottom of the mast with a set 10' cord and plug. The customer is responsible for the onsite connection, and can either remove the plug and hardwire or adapt the plug to accommodate the various configurations by country. Lighting meets the applicable UL Codes in the US and CE codes in Europe. Approvals are pending.

The Ambia™ LED Light is bright enough for commercial settings. Low voltage -- direct current 12 volts.

Features of the heating device: Safe, maintenance free, odorless infrared heating element rated for outdoor/indoor areas. Adjustable bracket for easy orientation and auto switch to turn device off when umbrella is closed. Scratch resistant, sleek aluminum fixture, with hard-wearing finish available in black or white. UL Certified and operates for as little as 0.20 per hour.

Heating requires 220V and may require an electrician to modify standard outlet to accommodate.





FULL ALUMA-CRETE CUBE ANCHOR

ALL MEGA MAX PARASOLS SHIP WITH STAINLESS STEEL SECURITY STEM & BEAUTY COVER
TOLERANCES +/- 10 LBS

			LIST PRICE USD	FOR USE WITH	INCL
				MEGA MAX 5 1/4" CENTER POLE	POWDER COAT OPTIONS SEE PAGE 19
	AGSP-MMX	COMPLETE ASSEMBLY FULL FRAME, PAVERS & COVER 968 LBS 12 PAVERS	3250	●	●
	AGSP-MMX	COMPLETE ASSEMBLY FULL FRAME, PAVERS & COVER 1228 LBS 12 PAVERS & 4 GVS PLATES	3950	●	●

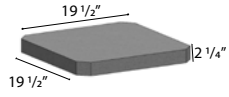
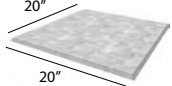
REPLACEMENTS

			LIST PRICE USD	FOR USE WITH	INCL
				MEGA MAX 5 1/4" CENTER POLE	POWDER COAT OPTIONS SEE PAGE 19
 45" x 45" x 1 5/8"	AGSP	FULL FRAME ONLY 128 LBS	1340	●	—
 19 1/2" x 19 1/2" x 2 1/4"	K110714	CONCRETE PAVER 66 LBS	80	●	—
 20" x 20"	11997	GALVANIZED STEEL PLATE 60.5 LBS	255	●	—
 45 5/8" x 45 5/8" x 8"	11005	FULL ALUMA-CRETE COVER ONLY 43.5 LBS	995	●	●

FOR USE ON EXISTING CONCRETE PAD

STAINLESS STEEL SURFACE ANCHOR

FOR USE WITH ALL MEGA MAX ANCHOR STEMS

INCLUDES 8 DROP IN EXPANSION ANCHORS

THE SURFACE ANCHOR REQUIRES 4,000 PSI CONCRETE THAT IS AT LEAST 4" DEEP FOR PROPER INSTALLATION.

ALL MEGA MAX PARASOLS SHIP WITH STAINLESS STEEL SECURITY STEM AND BEAUTY COVER

MEGAMAXPLATE	LIST PRICE USD 1490
--------------	------------------------





OCEAN MASTER MAX
CENTER POST



PRODUCT ANATOMY & PRICING
OCEAN MASTER MAX

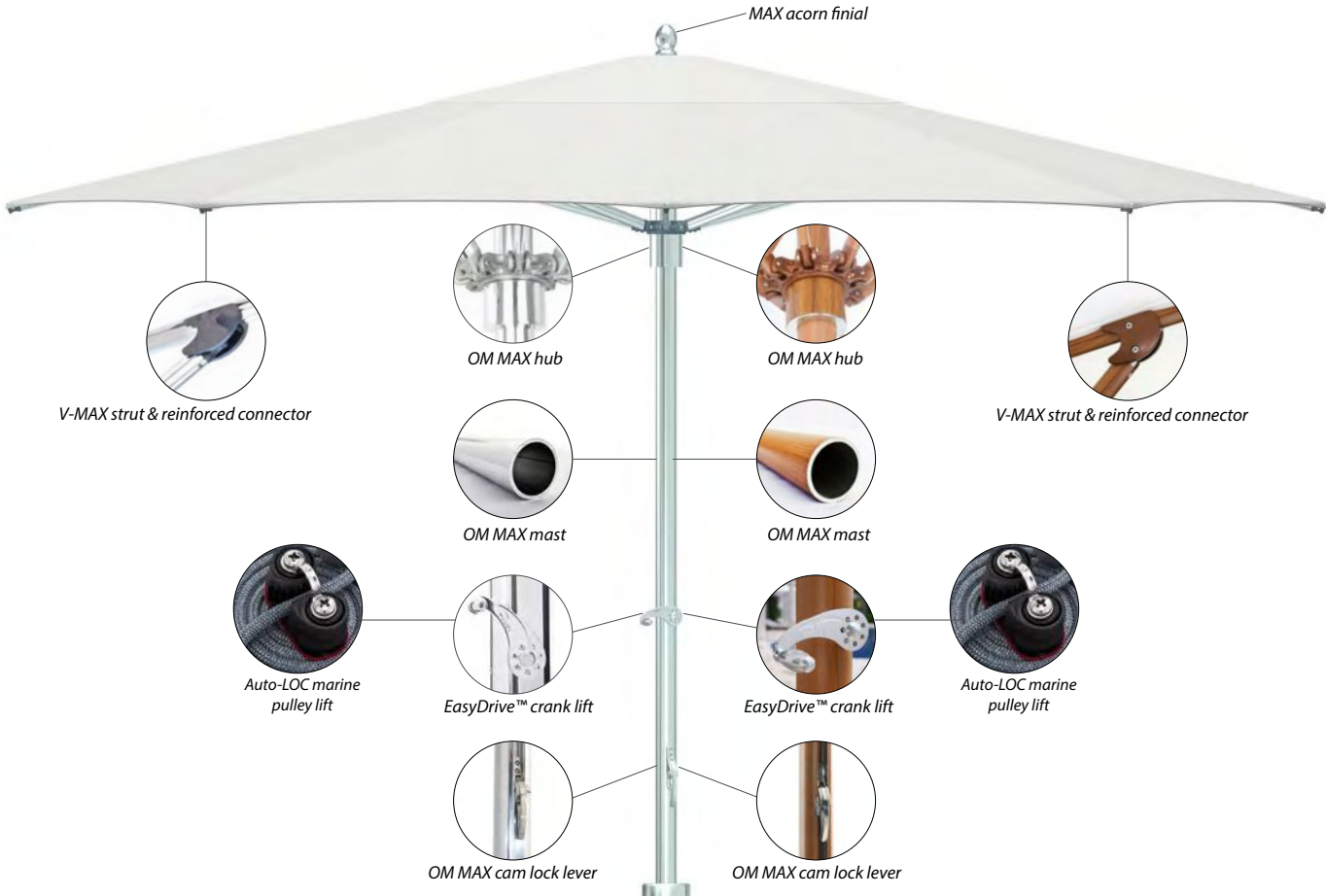

FLAGSHIP

POWDER COAT

PLANTATION ALUMA-TEAK™



PREMIUM MAX CENTER POST



Standard features include: security stem, polished titanium hub system and polished MAX acorn finial. Additional mast length \$330, specify 4", 8", 12", not available with heating and lighting. May not close over table, check product data sheets at tuuci.com. See page 114 for additional ordering information.

OCEAN MASTER MAX CLASSIC







		INCLUDED						FINISH UPGRADE		LIFT UPGRADE	MAST UPGRADE	CANOPY ENHANCEMENT						COVER BAG	
		FABRIC	VENT	PROFILE	LIFT		FINISH	655	1610	1280	655	270	270	655	270	655	PG. 106	715	
SQUARE	MAST DIAMETER	SEE PAGE 10 FOR DETAILS																	
	LIST PRICE USD	SINGLE WIND VENT (MATCHING STANDARD, CONTRASTING OPTION)																	
		MARKET CUT PROFILE																	
		AUTO-LOC MARINE PULLEY LIFT																	
		EASYDRIVE CRANK LIFT																	
		POLISHED TITANIUM																	
		POWDER COAT OPTIONS SEE PAGE 25 FOR DETAILS																	
		PLANTATION ALUMA-TEAK™ OPTIONS SEE PAGE 25 FOR DETAILS																	
		EASYDRIVE CRANK LIFT																	
		NORTHSTAR MAST - SEE PAGE 13 FOR DETAILS (NOT AVAILABLE WITH LIGHT OR HEATERS)																	
		CONTRASTING POCKETS																	
		CONTRASTING BINDING (CANOPY AND VENT)																	
		6" ACCENT BORDER ON CANOPY																	
		FISHTAIL PROFILE, INCLUDES CANOPY BINDING (MATCHING STANDARD, CONTRASTING OPTION)																	
		VALANCE (STRAIGHT, SCALLOPED, CLASSIC OR MODERN ROMAN)																	
		DOUBLE SIDED CANOPY (SAME COST AS SHADE RECOVER)																	
		CUSTOM PROTECTIVE COVER																	
		LEVEL C																	
OMX8SQ	8.0' / 2.45m	2 3/8"	4615	INCL	INCL	INCL	INCL	—	INCL	●	●	●	●	●	●	—	●	●	CX2
OMX10SQ	10.0' / 3.0m	2 3/8"	5210	INCL	INCL	INCL	INCL	—	INCL	●	●	●	●	●	●	—	●	●	CX2
OMX12SQ	12.0' / 3.65m	2 7/8"	8090	INCL	INCL	INCL	—	INCL	INCL	●	●	—	●	●	●	—	●	●	CX4
OMX14SQ	14.0' / 4.25m	2 7/8"	9400	INCL	INCL	INCL	—	INCL	INCL	●	●	—	●	●	●	—	●	●	CX5
OMX16SQ	16.0' / 4.9m	2 7/8"	11030	INCL	INCL	INCL	—	INCL	INCL	●	●	—	●	●	●	—	●	●	CX5
		LEVEL C																	
OMX9OCT	9.0' / 2.75m	2 3/8"	3840	INCL	INCL	INCL	INCL	—	INCL	●	●	●	●	●	●	●	●	●	CX2
OMX11OCT	11.0' / 3.4m	2 3/8"	4640	INCL	INCL	INCL	INCL	—	INCL	●	●	●	●	●	●	●	●	●	CX2
OMX13OCT	13.0' / 4.0m	2 7/8"	6975	INCL	INCL	INCL	—	INCL	INCL	●	●	—	●	●	●	—	●	●	CX2
OMX15OCT	15.0' / 4.5m	2 7/8"	8875	INCL	INCL	INCL	—	INCL	INCL	●	●	—	●	●	●	—	●	●	CX2
OMX17OCT	17.0' / 5.2m	2 7/8"	10650	INCL	INCL	INCL	—	INCL	INCL	●	●	—	●	●	●	—	●	●	CX4
		LEVEL C																	
OMX8X12RECT	8.0'x 12.0' / 2.45m x 3.65m	2 3/8"	5330	INCL	INCL	INCL	INCL	—	INCL	●	●	●	●	●	●	—	●	●	CX2
OMX10X14RECT	10.0'x 14.0' / 3.0m x 4.25m	2 7/8"	8700	INCL	INCL	INCL	—	INCL	INCL	●	●	—	●	●	●	—	●	●	CX4
OMX12X16RECT	12.0'x 16.0' / 3.65m x 4.9m	2 7/8"	10075	INCL	INCL	INCL	—	INCL	INCL	●	●	—	●	●	●	—	●	●	CX5

Standard features include: non-vented canopy, security stem, polished titanium finish, polished titanium hub system and polished MAX acorn finial. Additional mast length \$330, specify 4", 8", 12"; not available with heating and lighting. May not close over table, check product data sheets at tuuci.com. See page 114 for additional ordering information.

				INCLUDED					FINISH UPGRADE		LIFT UPGRADE	MAST UPGRADE	CANOPY ENHANCEMENT			COVER BAG	
				FABRIC	VENT	PROFILE	LIFT		FINISH	655	1610	1280	655	270	655	PG. 106	715
 <p>OCEAN MASTER MAX MANTA</p>		MAST DIAMETER	LIST PRICE USD	SEE PAGE 10 FOR DETAILS	SINGLE WIND VENT	FISHTAIL PROFILE, INCLUDES CANOPY BINDING (MATCHING STANDARD, CONTRASTING OPTION)	AUTO-LOC MARINE PULLEY LIFT	EASYDRIVE CRANK LIFT	POLISHED TITANIUM	POWDER COAT OPTIONS SEE PAGE 25 FOR DETAILS	PLANTATION ALUMA-TEAK™ OPTIONS SEE PAGE 25 FOR DETAILS	EASYDRIVE CRANK LIFT	NORTHSTAR MAST - SEE PAGE 13 FOR DETAILS (NOT AVAILABLE WITH LIGHT OR HEATERS)	CONTRASTING POCKETS	6" ACCENT BORDER ON CANOPY	DOUBLE SIDED CANOPY (SAME COST AS SHADE RECOVER)	CUSTOM PROTECTIVE COVER
		SQUARE		LEVEL C													
OMXM10SQ	10.0' / 3.0m	2 3/8"	6025	INCL	—	INCL	INCL	—	INCL	●	●	●	●	●	●	●	CX2
OMXM14SQ	14.0' / 4.25m	2 7/8"	11205	INCL	—	INCL	—	INCL	INCL	●	●	—	●	●	●	●	CX5

Standard features include: non-vented canopy, security stem, polished titanium finish, polished titanium hub system and polished MAX acorn finial. Additional mast length \$330, specify 4", 8", 12". May not close over table, check product data sheets at tuuci.com. See page 114 for additional ordering information.

				INCLUDED					FINISH UPGRADE		LIFT UPGRADE	MAST UPGRADE	CANOPY ENHANCEMENT				COVER BAG		
				FABRIC	VENT	PROFILE	LIFT		FINISH	655	1610	1280	655	270	270	655	270	PG. 106	715
 <p>OCEAN MASTER MAX ZERO HORIZON</p>		MAST DIAMETER	LIST PRICE USD	SEE PAGE 10 FOR DETAILS	SINGLE WIND VENT	MARKET CUT PROFILE	AUTO-LOC MARINE PULLEY LIFT	EASYDRIVE CRANK LIFT	POLISHED TITANIUM	POWDER COAT OPTIONS SEE PAGE 25 FOR DETAILS	PLANTATION ALUMA-TEAK™ OPTIONS SEE PAGE 25 FOR DETAILS	EASYDRIVE CRANK LIFT	NORTHSTAR MAST - SEE PAGE 13 FOR DETAILS (NOT AVAILABLE WITH LIGHT OR HEATERS)	CONTRASTING POCKETS	CONTRASTING BINDING	6" ACCENT BORDER ON CANOPY	FISHTAIL PROFILE, INCLUDES CANOPY BINDING (MATCHING STANDARD, CONTRASTING OPTION)	DOUBLE SIDED CANOPY (SAME COST AS SHADE RECOVER)	CUSTOM PROTECTIVE COVER
		SQUARE		LEVEL C															
OMXZ10SQ	10.0' / 3.0m	2 3/8"	6025	INCL	—	INCL	INCL	—	INCL	●	●	●	●	●	●	●	●	●	CX2
OMXZ14SQ	14.0' / 4.25m	2 7/8"	11205	INCL	—	INCL	—	INCL	INCL	●	●	—	●	●	●	●	●	●	CX5
 <p>OCEAN MASTER MAX ZERO HORIZON</p>		MAST DIAMETER	LIST PRICE USD	SEE PAGE 10 FOR DETAILS	SINGLE WIND VENT	MARKET CUT PROFILE	AUTO-LOC MARINE PULLEY LIFT	EASYDRIVE CRANK LIFT	POLISHED TITANIUM	POWDER COAT OPTIONS SEE PAGE 25 FOR DETAILS	PLANTATION ALUMA-TEAK™ OPTIONS SEE PAGE 25 FOR DETAILS	EASYDRIVE CRANK LIFT	NORTHSTAR MAST - SEE PAGE 13 FOR DETAILS (NOT AVAILABLE WITH LIGHT OR HEATERS)	CONTRASTING POCKETS	CONTRASTING BINDING	6" ACCENT BORDER ON CANOPY	FISHTAIL PROFILE, INCLUDES CANOPY BINDING (MATCHING STANDARD, CONTRASTING OPTION)	DOUBLE SIDED CANOPY (SAME COST AS SHADE RECOVER)	CUSTOM PROTECTIVE COVER
		OCTAGON		LEVEL C															
OMXZ12OCT	12.0' / 3.65m	2 3/8"	6140	INCL	—	INCL	INCL	—	INCL	●	●	●	●	●	●	●	●	●	CX2
OMXZ16OCT	16.0' / 4.9m	2 7/8"	11445	INCL	—	INCL	—	INCL	INCL	●	●	—	●	●	●	●	●	●	CX4

PREMIUM MAX CENTER POST

Standard features include: non-vented fishtail style canopy, security stem, polished titanium finish, polished titanium hub system and polished MAX acorn finial. Additional mast length \$330, specify 4", 8", 12", not available with heating and lighting. May not close over table, check product data sheets at tuuci.com. See page 114 for additional ordering information.

OCEAN MASTER MAX CRESCENT



OCTAGON

	MAST DIAMETER	LIST PRICE USD	INCLUDED							FINISH UPGRADE		LIFT UPGRADE	MAST UPGRADE	CANOPY ENHANCEMENT			COVER BAG
			FABRIC	VENT	PROFILE	LIFT		FINISH	655	1610	1280	655	270	655	PG. 106	715	
			SEE PAGE 10 FOR DETAILS	SINGLE WIND VENT	FISHTAIL PROFILE, INCLUDES CANOPY BINDING (MATCHING STANDARD, CONTRASTING OPTION)	AUTO-LOC MARINE PULLEY LIFT	EASYDRIVE CRANK LIFT	POLISHED TITANIUM	POWDER COAT OPTIONS SEE PAGE 25 FOR DETAILS	PLANTATION ALUMA-TEAK™ OPTIONS SEE PAGE 25 FOR DETAILS	EASYDRIVE CRANK LIFT	NORTHSTAR MAST - SEE PAGE 13 FOR DETAILS (NOT AVAILABLE WITH LIGHT OR HEATERS)	CONTRASTING POCKETS	6" ACCENT BORDER AND ACCENT CAP	DOUBLE SIDED CANOPY (SAME COST AS SHADE RECOVER)	CUSTOM PROTECTIVE COVER	
			LEVEL C														
OMXC14OCT	14.0' / 4.25m	2 3/8"	8425	INCL	—	INCL	INCL	—	INCL	●	●	●	●	●	●	●	CX2
OMXC16OCT	16.0' / 4.9m	2 7/8"	11955	INCL	—	INCL	—	INCL	INCL	●	—	—	●	●	●	●	CX4
OMXC18OCT	18.0' / 5.5m	2 7/8"	14545	INCL	—	INCL	—	INCL	INCL	●	—	—	●	●	●	●	CX4

Standard features include: non-vented fishtail style canopy, security stem, polished titanium finish, polished titanium hub system and polished MAX acorn finial. See page 114 for additional ordering information.

OCEAN MASTER MAX F-1



SQUARE

	MAST DIAMETER	LIST PRICE USD	INCLUDED							FINISH UPGRADE		CANOPY ENHANCEMENT	COVER BAG
			FABRIC	ACCENT BORDER	VENT	PROFILE	LIFT	FINISH	655	1610	PG. 106	N/A	
			86 SOLTIS / 92 SOLTIS / 3933 STAMOID	10" ACCENT BORDER ON CANOPY & CAP IN GRADE C FABRIC	SINGLE WIND VENT	FISHTAIL PROFILE, INCLUDES CANOPY BINDING (MATCHING STANDARD, CONTRASTING OPTION)	EASYDRIVE CRANK LIFT	POLISHED TITANIUM	POWDER COAT OPTIONS SEE PAGE 25 FOR DETAILS	PLANTATION ALUMA-TEAK™ OPTIONS SEE PAGE 25 FOR DETAILS	DOUBLE SIDED CANOPY (SAME COST AS SHADE RECOVER)	NOT APPLICABLE	
			LEVEL E	LEVEL C									
F1OMX13.0SQ	13.0' / 4.0m	2 7/8"	11140	INCL	INCL	—	INCL	INCL	INCL	●	●	●	—
			LEVEL E	LEVEL C									
F1OMX18.0OCT	18.0' / 5.5m	2 7/8"	13855	INCL	INCL	—	INCL	INCL	INCL	●	●	●	—

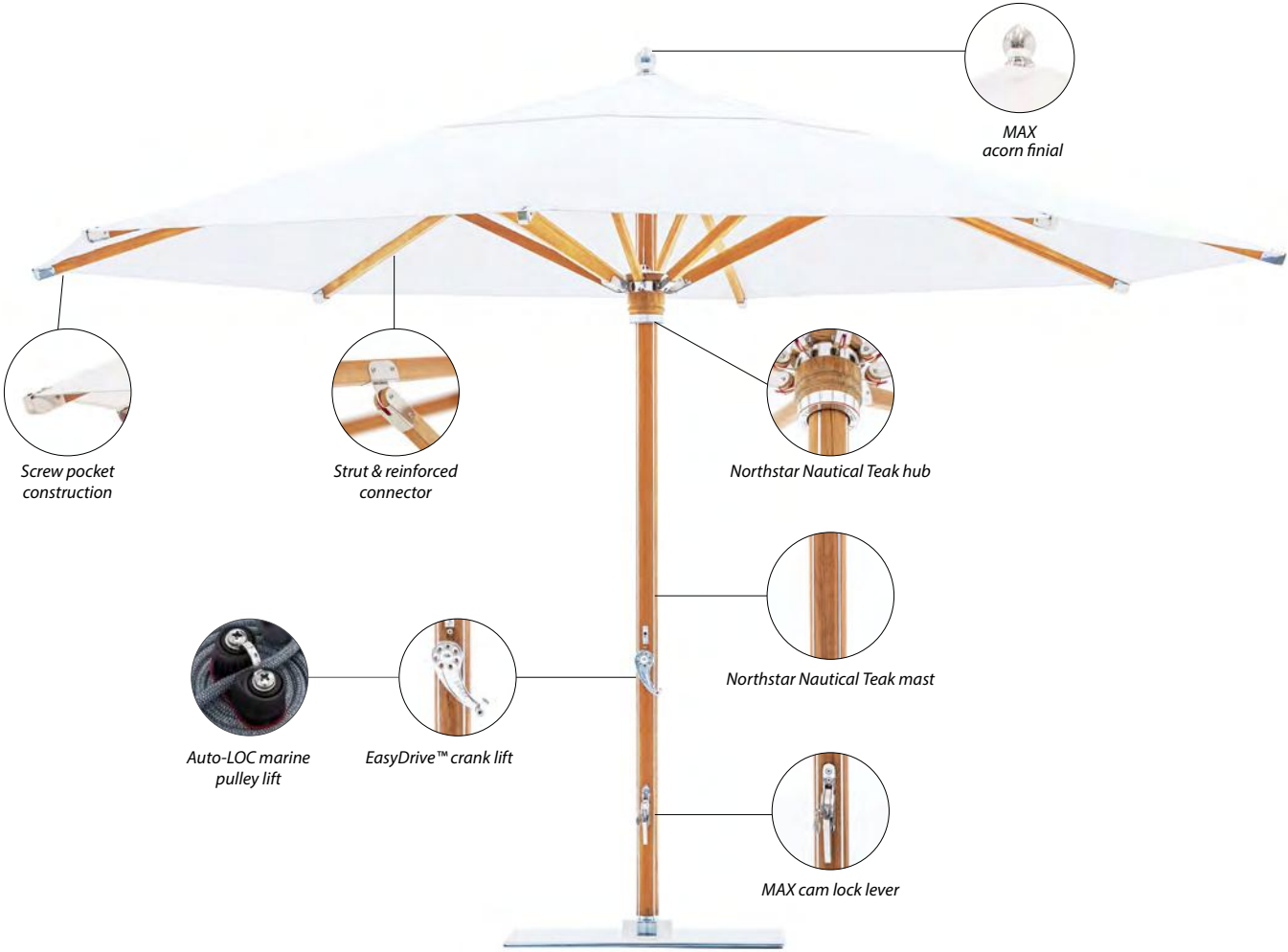

PRODUCT ANATOMY & PRICING
OCEAN MASTER MAX NORTHSTAR NAUTICAL TEAK



Standard features include: security stem, Nautical Teak hub, mast, ribs, struts and polished MAX acorn finial. May not close over table, check product data sheets at tuuci.com. See page 114 for additional ordering information.



OCEAN MASTER MAX
NORTHSTAR
NAUTICAL TEAK



				INCLUDED						CANOPY ENHANCEMENT					COVER BAG
		MAST DIAMETER	LIST PRICE USD	FABRIC	VENT	PROFILE	LIFT		FINISH	270	270	655	655	PG. 106	715
				SEE PAGE 10 FOR DETAILS	SINGLE WIND VENT (MATCHING STANDARD, CONTRASTING OPTION)	MARKET CUT PROFILE WITH BINDING (MATCHING STANDARD, CONTRASTING OPTION)	AUTO-LOC MARINE PULLEY LIFT	EASYDRIVE CRANK LIFT	NATURAL	CONTRASTING POCKETS	CONTRASTING BINDING (CANOPY AND VENT)	6" ACCENT BORDER ON CANOPY	VALANCE (STRAIGHT, SCALLOPED, CLASSIC OR MODERN ROMAN)	DOUBLE SIDED CANOPY (SAME COST AS SHADE RECOVER)	CUSTOM PROTECTIVE COVER
SQUARE					LEVEL C										
NSTK6.5SQ	6.5' / 2.0m	3"	5780	INCL	INCL	INCL	INCL	—	INCL	●	●	●	●	●	CX1
NSTK8SQ	8.0' / 2.45m	3"	7695	INCL	INCL	INCL	INCL	—	INCL	●	●	●	●	●	CX1
NSTK10SQ	10.0' / 3.0m	3"	10895	INCL	INCL	INCL	—	INCL	INCL	●	●	●	●	●	CX2
OCTAGON					LEVEL C										
NSTK9OCT	9.0' / 2.75m	3"	7695	INCL	INCL	INCL	INCL	—	INCL	●	●	●	●	●	CX1
NSTK11OCT	11.0' / 3.4m	3"	9300	INCL	INCL	INCL	INCL	—	INCL	●	●	●	●	●	CX2
NSTK13OCT	13.0' / 4.0m	3"	11215	INCL	INCL	INCL	—	INCL	INCL	●	●	●	●	●	CX2
RECTANGLE					LEVEL C										
NSTK8x12RECT	8.0' x 12.0' / 2.45m x 3.65m	3"	11215	INCL	INCL	INCL	—	INCL	INCL	●	●	●	●	●	CX2

PRODUCT ANATOMY & PRICING
OCEAN MASTER MAX NAUTICAL TEAK



Standard features include: security sleeve on 2-3/8" mast and security stem on 3" mast, Nautical Teak hub, mast, ribs, struts and polished MAX acorn finial. May not close over table, check product data sheets at tuuci.com. See page 114 for additional ordering information.



				INCLUDED						CANOPY ENHANCEMENT					COVER BAG
		MAST DIAMETER	LIST PRICE USD	FABRIC	VENT	PROFILE	LIFT		FINISH	270	270	655	655	PG. 106	715
				SEE PAGE 10 FOR DETAILS	SINGLE WIND VENT (MATCHING STANDARD, CONTRASTING OPTION)	MARKET CUT PROFILE WITH BINDING (MATCHING STANDARD, CONTRASTING OPTION)	AUTO-LOC MARINE PULLEY LIFT	EASYDRIVE CRANK LIFT	NATURAL	CONTRASTING POCKETS	CONTRASTING BINDING (CANOPY AND VENT)	6" ACCENT BORDER ON CANOPY	VALANCE (STRAIGHT, SCALLOPED, CLASSIC OR MODERN ROMAN)	DOUBLE SIDED CANOPY (SAME COST AS SHADE RECOVER)	CUSTOM PROTECTIVE COVER
SQUARE					LEVEL C										
TKX6.5SQ	6.5' / 2.0m	2 3/8"	5125	INCL	INCL	INCL	INCL	—	INCL	●	●	●	●	●	CX1
TKX8SQ	8.0' / 2.45m	2 3/8"	7040	INCL	INCL	INCL	INCL	—	INCL	●	●	●	●	●	CX1
TKX10SQ	10.0' / 3.0m	3"	10240	INCL	INCL	INCL	—	INCL	INCL	●	●	●	●	●	CX2
OCTAGON					LEVEL C										
TKX9OCT	9.0' / 2.75m	2 3/8"	7040	INCL	INCL	INCL	INCL	—	INCL	●	●	●	●	●	CX1
TKX11.5OCT	11.0' / 3.4m	2 3/8"	8645	INCL	INCL	INCL	INCL	—	INCL	●	●	●	●	●	CX2
TKX13OCT	13.0' / 4.0m	3"	10560	INCL	INCL	INCL	—	INCL	INCL	●	●	●	●	●	CX2
RECTANGLE					LEVEL C										
TKX8X12RECT	8.0' x 12.0' / 2.45m x 3.65m	3"	10560	INCL	INCL	INCL	—	INCL	INCL	●	●	●	●	●	CX2

AMBIA™ LED LIGHT AND HEATING (220V)

THE AMBIA™ LED LIGHT IS AN AMBIENT LIGHT THAT ILLUMINATES UPWARD INTO THE CANOPY.

PLEASE NOTE THAT LIGHTER CANOPY FABRIC COLORS REFLECT THE LIGHT MORE EFFICIENTLY THAN DARKER COLORS.

NOT COMPATIBLE WITH THE AGSP OR AGSP2 ALUMA-CRETE CUBE ABOVE GROUND ANCHORS

MAX CENTER POST

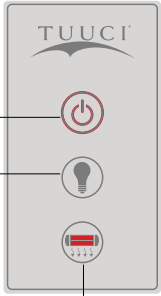
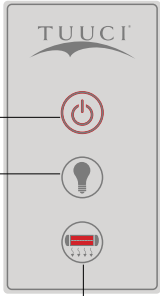
LIST PRICE		
AVAILABLE ON OCEAN MASTER MAX CLASSIC, MANTA AND CRESCENT PARASOLS. NOT AVAILABLE ON F-1, ZERO HORIZON, NAUTICAL TEAK AND NORTHSTAR MAST PARASOLS.		
\$1015	\$5245	\$8460
<p>AMBIA LED LIGHT</p>  <p>On/off only EasyDrive crank lift system</p>	<p>AMBIA LED LIGHT AND 2 HEATERS EasyDrive crank lift</p> <p>Power on/off</p>  <p>Ambia LED light On/off only, no dimming</p> <p>Heater</p>	<p>AMBIA LED LIGHT AND 4 HEATERS EasyDrive crank lift</p> <p>Power on/off</p>  <p>Ambia LED light On/off only, no dimming</p> <p>Heater</p>



Select lighting and heating options when placing your order. These options cannot be retrofitted to existing parasols. Lights and heaters will be pre-installed at the factory and shipped with the parasol. External AC (110V or 240V) comes out of the bottom of the mast with a set 10' cord and plug. The customer is responsible for the onsite connection, and can either remove the plug and hardwire or adapt the plug to accommodate the various configurations by country. Lighting meets the applicable UL Codes in the US and CE codes in Europe. Approvals are pending.

The Ambia™ LED Light is bright enough for commercial settings. Low voltage – direct current 12 volts.

Features of the heating device: Safe, maintenance free, odorless infrared heating element rated for outdoor/indoor areas. Adjustable bracket for easy orientation and auto switch to turn device off when umbrella is closed. Scratch resistant, sleek aluminum fixture, with hard-wearing finish available in black or white. UL Certified and operates for as little as 0.20 per hour.

Heating requires 220V and may require an electrician to modify standard outlet to accommodate.

ALUMA-CRETE ROUND ANCHORS

ALUMINUM, CONCRETE FILLED, FOUR HOLE VERSION

NOT RECOMMENDED FOR USE WITH PARASOLS LARGER THAN 10' SQ, 13' OCT, OR 8' X 12' RECT

ALL MAX PARASOLS SHIP WITH STAINLESS STEEL SECURITY STEM & BEAUTY COVER



TOLERANCES +/- 10 LBS

		LIST PRICE USD	FOR USE WITH MAX 2 3/8", 2 7/8" AND 3" DIA. CENTER POST	POWDER COAT OPTIONS SEE BELOW	PLANTATION ALUMA-TEAK™ OPTIONS SEE BELOW
ACF200	200 LBS 30.0" ANCHOR DIAMETER	790	●	INCL	220
ACF250	250 LBS 33.0" ANCHOR DIAMETER	895	●	INCL	220

G-PLATE ANCHORS

GALVANIZED STEEL WITH STAINLESS STEEL SECURITY STEM

ALL MAX PARASOLS SHIP WITH STAINLESS STEEL SECURITY STEM & BEAUTY COVER

TOLERANCES +/- 10 LBS (4.5 KG)

			LIST PRICE USD	FOR USE WITH MAX 2 3/8", 2 7/8" AND 3" DIA. CENTER POST	GALVANIZED STEEL	ANCHOR COVERS TOP G-PLATE ONLY		TUFF WHEEL (1 SET OF 4 WHEELS)
						POWDER COAT OPTIONS SEE BELOW	PLANTATION ALUMA-TEAK™ OPTIONS SEE BELOW	
	GV36SQ	200 LBS 36.0" SQUARE	1445	●	INCL	360	450	
	GV30+30SQ	280 LBS 30.0" + 30.0" SQUARE	2040	●	INCL	360	450	
	GV36+36SQ	400 LBS 36.0" + 36.0" SQUARE	2830	●	INCL	360	450	
	GV36X3SQ	600 LBS 36.0" x3 SQUARE	3940	●	INCL	360	450	
	GV36X4SQ	800 LBS 36.0" x4 SQUARE	5045	●	INCL	360	450	

FINISHES

POWDER COAT

PLANTATION ALUMA-TEAK™



ABOVE GROUND ANCHOR INSTALLATION PROCESS



ALL MAX PARASOLS ARE SHIPPED WITH STAINLESS STEEL SECURITY STEM AND BEAUTY COVER



ALUMA-CRETE ROUND ANCHOR



G-PLATE ANCHOR



LEVER LOCKS PARASOLS INTO STEM AFFIXED TO ANCHOR



CAM LOCK LEVER ALLOWS 360° ROTATION. CENTER POST AFFIXES TO SECURITY STEM USING LEVEL

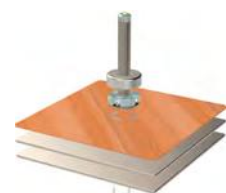

G-PLATE ANCHORS WITH ANCHOR COVER

FULL ALUMA-CRETE CUBE ANCHOR



ALL MAX PARASOLS SHIP WITH STAINLESS STEEL SECURITY STEM & BEAUTY COVER

TOLERANCES +/- 10 LBS

			LIST PRICE USD	FOR USE WITH		INCL
				MAX 2 3/8" CENTER POST	MAX 2 7/8" CENTER POST	POWDER COAT OPTIONS SEE BELOW
	AGSP	COMPLETE ASSEMBLY FULL FRAME, PAVERS & COVER 699.5 LBS 8 PAVERS	2320	●	●	●
	AGSP	COMPLETE ASSEMBLY FULL FRAME, PAVERS & COVER 963.5 LBS 12 PAVERS	2655	●	●	●

NOT COMPATIBLE WITH AMBIA™ LED LIGHT, HEATING & AUTOMATION

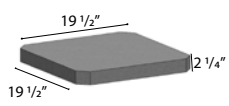
REPLACEMENTS

			LIST PRICE USD	FOR USE WITH		INCL
				MAX 2 3/8" CENTER POST	MAX 2 7/8" CENTER POST	POWDER COAT OPTIONS SEE BELOW
	AGSP	FULL FRAME ONLY 128 LBS	660	●	●	—
	K110714	CONCRETE PAVER 66 LBS	80	●	●	—
	11005	FULL ALUMA-CRETE COVER ONLY 43.5 LBS	990	●	●	●

FINISHES

POWDER COAT





FOR USE IN NEW POUR CONCRETE

MAX IN-GROUND SECURITY MOUNT ANCHOR

FOR USE WITH ALL MAX ANCHOR STEMS

ALL MAX PARASOLS SHIP WITH STAINLESS STEEL SECURITY STEM AND BEAUTY COVER

IGSM	LIST PRICE USD 735
------	------------------------------

ANCHOR COMPONENT	INSTALLATION PROCESS
 <p>6" 12 3/8"</p>	 <p>parasol mast beauty cover stainless steel security stem MAX In-ground security mount</p>

FOR USE ON EXISTING CONCRETE PAD

STAINLESS STEEL SURFACE ANCHOR

FOR USE WITH ALL MAX ANCHOR STEMS

INCLUDES 8 DROP IN EXPANSION ANCHORS

THE SURFACE ANCHOR REQUIRES 4,000 PSI CONCRETE THAT IS AT LEAST 4" DEEP FOR PROPER INSTALLATION.

ALL MAX PARASOLS SHIP WITH STAINLESS STEEL SECURITY STEM AND BEAUTY COVER

MAXPLATE	LIST PRICE USD 890
----------	------------------------------

ANCHOR COMPONENT	INSTALLATION PROCESS
 <p>9" 9" 9" X 9" X 0.375"</p>	 <p>parasol mast beauty cover stainless steel security stem stainless steel bottom plate</p>

STAINLESS STEEL FLUSH MOUNT ANCHOR MAX CLASSIC - CONCRETE

INCLUDES 4 SEISMIC ANCHOR BOLTS



REQUIRES CORE DRILLING IN DRY CONCRETE

ALUMINUM ADAPTER SHIPS WITH MAX PARASOLS

FOR USE WITH 2 3/8" OR 2 7/8" DIA. ALUMINUM ADAPTER

PARASOL SPECIFICS REQUIRED TO ENSURE THE CORRECT ADAPTER SIZE IS INCLUDED

OMXSSFM	LIST PRICE USD 1075
---------	-------------------------------

ANCHOR COMPONENT	INSTALLATION PROCESS
 <p>8" 10"</p>	 <p>parasol mast adapter stainless steel flush mount MAX classic — concrete</p>

STAINLESS STEEL FLUSH MOUNT ANCHOR FOR MAX CLASSIC - WOOD DECK

FOR WOOD DECK WITH SIDE MOUNT BRACKET INSTALLATION

(MAX PARASOLS SHIP WITH ALUMINUM ADAPTER)

FOR USE WITH 2 3/8" OR 2 7/8" DIA. ALUMINUM ADAPTER

OMXSSFM(D)	LIST PRICE USD 1235
------------	-------------------------------

ANCHOR COMPONENT	INSTALLATION PROCESS
 <p>8" 10"</p>	 <p>parasol mast adapter stainless steel flush mount MAX classic — wood deck</p>

ACCESSORIES

POOL APPLICATIONS

RECOMMENDED FOR NEW POOL OR POOLSIDE INSTALLATION, NOT EXISTING POOLS

STAINLESS STEEL MAX CENTER POST

FOR USE ON 2 3/8" MAST ONLY
 CAN ONLY BE USED WITH AUTO-LOC LIFT PULLEY OPTION
 NOTE: EASYDRIVE CRANK LIFT SYSTEM CANNOT BE USED IN A POOL OR WATER APPLICATION

SSXCPMAST	LIST PRICE USD 1635 UPCHARGE
-----------	---



STAINLESS STEEL DOME COVER

80055	LIST PRICE USD 510
-------	-------------------------------------



STAINLESS STEEL MAX FLUSH MOUNT ANCHOR INCLUDES GROUNDING LUG

OMXSSFM(GL)	LIST PRICE USD 1105
GROUNDINGLUG	LIST PRICE USD 40







OCEAN MASTER MAX
CANTILEVER



PRODUCT ANATOMY & PRICING
OCEAN MASTER MAX CANTILEVER

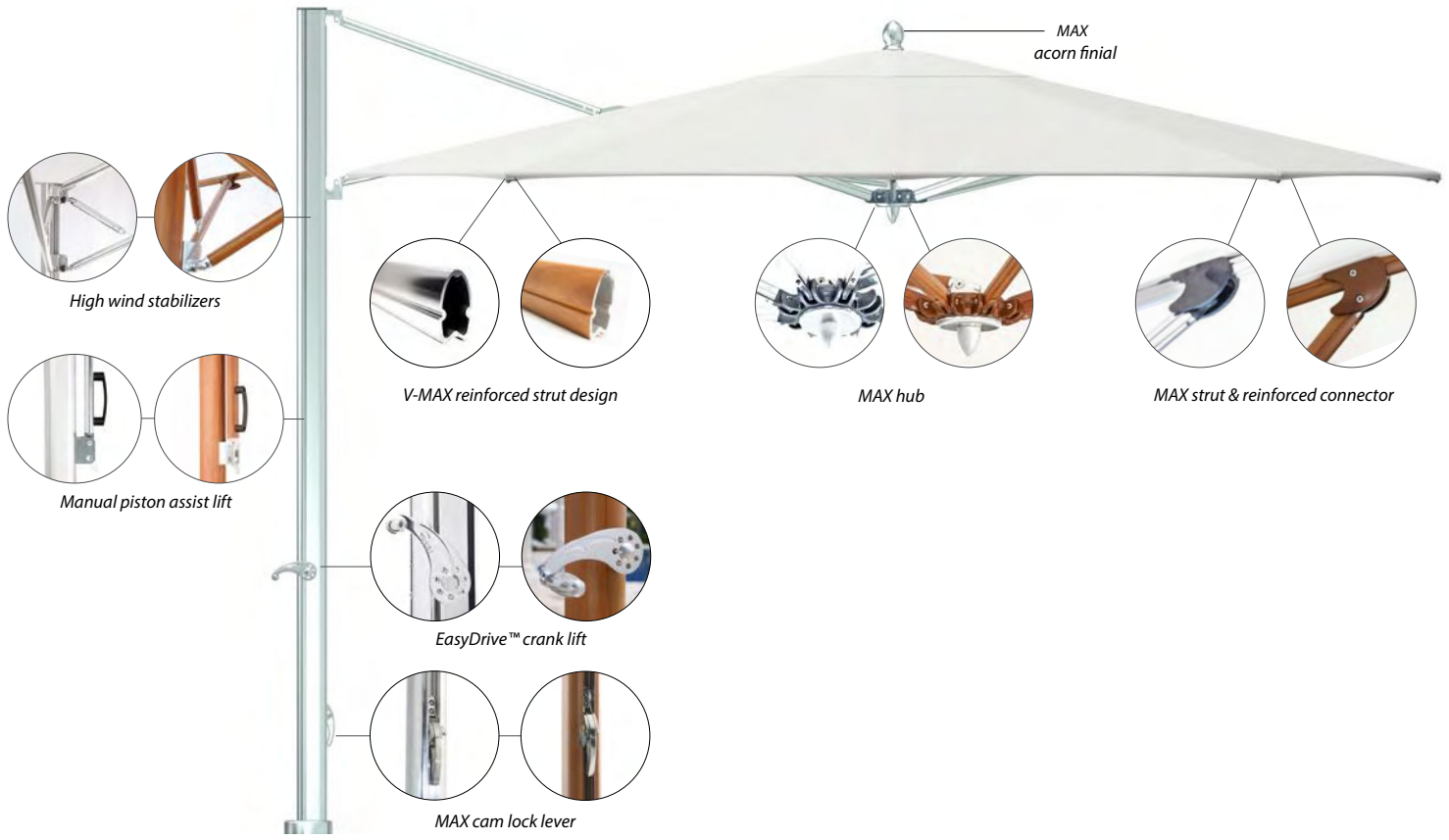



PREMIUM MAX CANTILEVER

Standard features include: security stem, polished titanium hub system and MAX acorn finial. See page 114 for additional ordering information.

OCEAN MASTER MAX CLASSIC CANTILEVER



	LIST PRICE USD	INCLUDED					FINISH UPGRADE		LIFT UPGRADE	ENHANCEMENT							TILT	COVER BAG								
		FABRIC	VENT	PROFILE	LIFT	FINISH	655	1610	540	450	450	955	450	955	775	PG. 106	1375	330	715	715						
		SEE PAGE 10 FOR DETAILS	SINGLE WIND VENT (MATCHING STANDARD, CONTRASTING OPTION)	MARKET CUT PROFILE	MANUAL PISTON ASSISTED LIFT	EASYDRIVE CRANK WITH TELESCOPING MAST	POLISHED TITANIUM	POWDER COAT OPTIONS SEE PAGE 41 FOR DETAILS	PLANTATION ALUMA-TEAK™ OPTIONS SEE PAGE 41 FOR DETAILS	EASYDRIVE CRANK WITH TELESCOPING MAST	CONTRASTING POCKETS	CONTRASTING BINDING (CANOPY AND VENT)	6" ACCENT BORDER ON CANOPY	FISHTAIL PROFILE, INCLUDES CANOPY BINDING (MATCHING STANDARD, CONTRASTING OPTION)	VALANCE (STRAIGHT, SCALLOPED, CLASSIC OR MODERN ROMAN)	HIGH WIND STABILIZERS (NOT AVAILABLE WITH AUTO-LIFT ASSIST PISTON SYSTEM)	DOUBLE SIDED CANOPY (SAME COST AS SHADE RECOVER)	TILT OPTION - WITH EASYDRIVE CRANK (NOT AVAILABLE WITH HIGH WIND STABILIZERS, NON-TELESCOPING)	STANDARD POLYESTER TAUPE PROTECTIVE COVER	CUSTOM PROTECTIVE COVER	CUSTOM PROTECTIVE COVER FOR PARASOLS WITH HEATERS					
			LEVEL C																							
SQUARE																										
CL8.0SQ	8.0' / 2.45m	9360	INCL	INCL	INCL	INCL	—	INCL	●	●	●	●	●	●	—	●	●	●	●	●	●	SC2	CC2	CC2H		
CL10.0SQ	10.0' / 3.0m	9730	INCL	INCL	INCL	INCL	—	INCL	●	●	●	●	●	●	—	●	●	●	●	●	●	SC2	CC2	CC2H		
CL12.0SQ	12.0' / 3.65m	12085	INCL	INCL	INCL	—	INCL	INCL	●	●	—	●	●	●	—	●	INCL	●	—	—	—	SC4	CC4	CC4H		
CL13.0SQ	13.0' / 4m	13395	INCL	INCL	INCL	—	INCL	INCL	●	●	—	●	●	●	—	●	INCL	●	—	—	—	SC4	CC4	CC4H		
			LEVEL C																							
OCTAGON																										
CL9.0OCT	9.0' / 2.75m	9880	INCL	INCL	INCL	INCL	—	INCL	●	●	●	●	●	●	●	●	●	●	●	●	●	—	—	CC2	CC2H	
CL11.0OCT	11.0' / 3.4m	10250	INCL	INCL	INCL	INCL	—	INCL	●	●	●	●	●	●	●	●	●	●	●	●	●	—	—	CC2	CC2H	
CL13.0OCT	13.0' / 4.0m	11770	INCL	INCL	INCL	—	INCL	INCL	●	●	—	●	●	●	●	●	INCL	●	—	—	—	SC2	CC2	CC2H		
			LEVEL C																							
RECTANGLE																										
CL8X12RECT	8.0' x 12.0' / 2.45m x 3.65m	9730	INCL	INCL	INCL	INCL	—	INCL	●	●	●	●	●	●	—	●	●	●	●	●	●	—	—	SC2	CC2	CC2H
CL10X14RECT	10.0' x 14.0' / 3.0m x 4.25m	12900	INCL	INCL	INCL	—	INCL	INCL	●	●	—	●	●	●	—	●	INCL	●	—	—	—	SC4	CC4	CC4H		

Standard features include: fishtail profile, security stem, polished titanium hub system and polished MAX acorn finial.
See page 114 for additional ordering information.

OCEAN MASTER MAX
MANTA CANTILEVER



SQUARE

CLM10.0SQ	10.0' / 3m	10690	INCL	INCL	INCL	INCL	INCL	●	●	●	●	CC4	CC4H
-----------	------------	-------	------	------	------	------	------	---	---	---	---	-----	------

LIST PRICE USD	INCLUDED					FINISH UPGRADE		CANOPY ENHANCEMENT			COVER BAG		
	FABRIC	VENT	PROFILE	LIFT	FINISH	655	1610	450	955	715	715		
SEE PAGE 10 FOR DETAILS	SINGLE WIND VENT (MATCHING STANDARD, CONTRASTING OPTION)	FISHTAIL PROFILE, INCLUDES CANOPY BINDING (MATCHING STANDARD; CONTRASTING OPTION)	EASYDRIVE CRANK WITH TELESCOPING MAST	POLISHED TITANIUM	POWDER COAT OPTIONS SEE PAGE 41 FOR DETAILS	PLANTATION ALUMA-TEAK™ OPTIONS SEE PAGE 41 FOR DETAILS	CONTRASTING POCKETS	6" ACCENT BORDER ON CANOPY	CUSTOM PROTECTIVE COVER	CUSTOM PROTECTIVE COVER FOR PARASOLS WITH HEATERS			
LEVEL C													

Standard features include: security stem, polished titanium hub system and polished MAX acorn finial.
See page 114 for additional ordering information.

OCEAN MASTER MAX
ZERO HORIZON CANTILEVER



SQUARE

CLZ10.0SQ	10.0' / 3m	10690	INCL	INCL	INCL	INCL	INCL	●	●	●	●	●	CC4	CC4H
-----------	------------	-------	------	------	------	------	------	---	---	---	---	---	-----	------

LIST PRICE USD	INCLUDED					FINISH UPGRADE		CANOPY ENHANCEMENT			COVER BAG		
	FABRIC	VENT	PROFILE	LIFT	FINISH	655	1610	450	450	955	715	715	
SEE PAGE 10 FOR DETAILS	SINGLE WIND VENT (MATCHING STANDARD, CONTRASTING OPTION)	MARKET CUT PROFILE	EASYDRIVE CRANK WITH TELESCOPING MAST	POLISHED TITANIUM	POWDER COAT OPTIONS SEE PAGE 41 FOR DETAILS	PLANTATION ALUMA-TEAK™ OPTIONS SEE PAGE 41 FOR DETAILS	CONTRASTING POCKETS	CONTRASTING BINDING (CANOPY AND VENT)	6" ACCENT BORDER ON CANOPY	CUSTOM PROTECTIVE COVER	CUSTOM PROTECTIVE COVER FOR PARASOLS WITH HEATERS		
LEVEL C													

PREMIUM MAX CANTILEVER

Standard features include: security stem, polished titanium hub system & polished MAX acorn finial. See page 114 for additional ordering information.

OCEAN MASTER MAX CLASSIC DUAL CANTILEVER



SQUARE

	LIST PRICE USD	INCLUDED					FINISH UPGRADE		LIFT UPGRADE	ENHANCEMENT							COVER BAG		
		FABRIC	VENT	PROFILE	LIFT	FINISH	1310	3220	1080	900	900	1910	900	1910	1550	PG. 106	715	715	
	SEE PAGE 10 FOR DETAILS	SINGLE WIND VENT (MATCHING STANDARD, CONTRASTING OPTION)	MARKET CUT PROFILE	MANUAL PISTON ASSISTED LIFT	EASYDRIVE CRANK WITH TELESCOPING MAST	POLISHED TITANIUM	POWDER COAT OPTIONS SEE PAGE 41 FOR DETAILS	PLANTATION ALUMA-TEAK™ OPTIONS SEE PAGE 41 FOR DETAILS	EASYDRIVE CRANK WITH TELESCOPING MAST	CONTRASTING POCKETS	CONTRASTING BINDING (CANOPY AND VENT)	6" ACCENT BORDER ON CANOPY	FISHTAIL PROFILE, INCLUDES CANOPY BINDING (MATCHING STANDARD, CONTRASTING OPTION)	VALANCE (STRAIGHT, SCALLOPED, CLASSIC OR MODERN ROMAN)	HIGH WIND STABILIZERS (NOT AVAILABLE FOR AUTO-LIFT ASSIST PISTON SYSTEM)	DOUBLE SIDED CANOPY (SAME COST AS SHADE RECOVER)	CUSTOM PROTECTIVE COVER TWO COVER BAGS NEEDED	CUSTOM PROTECTIVE COVER FOR PARASOLS WITH HEATERS	
		LEVEL C																	
CLD8.0SQ	8.0' x 16.0' 2.4m x 4.9m	16345	INCL	INCL	INCL	INCL	•	•	•	•	•	•	•	•	•	•	•	CXD3	CXD3H
CLD10.0SQ	10.0' x 20.0' 3.0m x 6.0m	17160	INCL	INCL	INCL	INCL	•	•	•	•	•	•	•	•	•	•	•	CXD3	CXD3H
CLD12.0SQ	12.0' x 24.0' 3.65m x 7.4m	21075	INCL	INCL	INCL	INCL	•	•	•	•	•	•	•	•	•	•	•	CXD1	CXD1H
CLD13.0SQ	13.0' x 26.0' 4.0 m x 7.9m	24625	INCL	INCL	INCL	INCL	•	•	•	•	•	•	•	•	•	•	•	CXD1	CXD1H
			LEVEL C																
			LEVEL C																
CLD9.0OCT	9.0' x 18.0' 2.75m x 5.4m	15015	INCL	INCL	INCL	INCL	•	•	•	•	•	•	•	•	•	•	•	CXD2	CXD2H
CLD11.0OCT	11.0' x 22.0' 3.4m x 6.8m	16480	INCL	INCL	INCL	INCL	•	•	•	•	•	•	•	•	•	•	•	CXD2	CXD2H
CLD13.0OCT	13.0' x 26.0' 4.0m x 8.0m	20295	INCL	INCL	INCL	INCL	•	•	•	•	•	•	•	•	•	•	•	CXD3	CXD3H
			LEVEL C																
			LEVEL C																
CLD8X12RECT	16.0' x 12.0' 2.4m x 3.65m	17160	INCL	INCL	INCL	INCL	•	•	•	•	•	•	•	•	•	•	•	CXD3	CXD3H
CLD10X14RECT	20.0' x 14.0' 3.0m x 4.25m	21290	INCL	INCL	INCL	INCL	•	•	•	•	•	•	•	•	•	•	•	CXD1	CXD1H

STINGRAY REQUIRES IN GROUND SECURITY MOUNT SYSTEM OR MINIMUM 600LBS/272.2KG OF BASE WEIGHT. Standard features include: non-vented one piece canopy. This is a non-collapsible shade sculpture. Open weave fabric recommended for windy locations. See page 114 for additional ordering information.

SHADE SCULPTURE STINGRAY



STINGRAY





	LIST PRICE USD	FABRIC
		INCL
	SEE PAGE 10 FOR DETAILS	
		LEVEL C
M1SR7X10	7.0' x 10.0' / 2.15m x 3m	12060
M1SR9X13	9.0' x 13.0' / 2.75m x 4m	17550

G-PLATE ANCHORS

GALVANIZED STEEL WITH STAINLESS STEEL SECURITY STEM

ALL MAX PARASOLS SHIP WITH STAINLESS STEEL SECURITY STEM & BEAUTY COVER

TOLERANCES +/- 10 LBS

			LIST PRICE USD	GALVANIZED STEEL	FOR USE WITH MAX CANTILEVERS	ANCHOR COVERS TOP G-PLATE ONLY		TUFF WHEEL (1 SET OF 4 WHEELS)
						POWDER COAT OPTIONS SEE BELOW	PLANTATION ALUMA-TEAK™ OPTIONS SEE BELOW	
								
	GV36+36SQ	400 LBS 36.0" x 36.0" SQUARE	2830	INCL	●	360	450	540
	GV36X35SQ	600 LBS 36.0" x 35.0" SQUARE	3940	INCL	●	360	450	540
	GV36X45SQ	800 LBS 36.0" x 45.0" SQUARE	5045	INCL	●	360	450	540

FINISHES

POWDER COAT



PLANTATION ALUMA-TEAK™

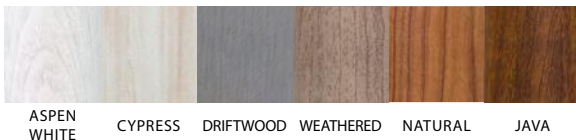

G-PLATE ANCHOR INSTALLATION PROCESS



BEAUTY COVER INCLUDED TO CONCEAL ATTACHMENT HARDWARE

STAINLESS STEEL SECURITY STEM & BEAUTY COVER SHIP WITH ALL MAX PARASOLS



G-PLATE ANCHORS



LEVER LOCKS PARASOLS ONTO STEM AFFIXED TO ANCHOR



CAM LOCK LEVER ALLOWS 360° ROTATION. CANTILEVER AFFIXES TO SECURITY STEM USING LEVEL

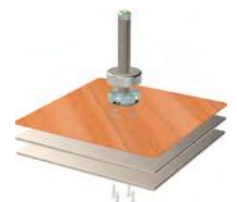

G-PLATE ANCHORS WITH ANCHOR COVER

HALF ALUMA-CRETE CUBE ANCHOR

ALL MAX PARASOLS SHIP WITH STAINLESS STEEL SECURITY STEM & BEAUTY COVER
 NOT FOR USE WITH SIZES GREATER THAN 10' SQUARE
 NOT FOR USE WITH DUAL CANTILEVERS
 TOLERANCES +/- 10 LBS

			LIST PRICE USD	FOR USE WITH		POWDER COAT OPTIONS SEE BELOW	PLANTATION ALUMA-TEAK™ OPTIONS SEE BELOW
				MAX SINGLE CANTILEVER			
	AGSP2	COMPLETE ASSEMBLY HALF FRAME, PAVERS & COVER 6 PAVERS; 520.5 LBS	1910	●		INCL	300
	AGSP2	COMPLETE ASSEMBLY HALF FRAME, PAVERS & COVER 8 PAVERS; 652.5 LBS	2070	●		INCL	300
	AGSP2	COMPLETE ASSEMBLY HALF FRAME, PAVERS, GVS PLATES & COVER 8 PAVERS + 2 GVS PLATES; 773.5 LBS	2585	●		INCL	300

NOT COMPATIBLE WITH AMBIA™ LED LIGHT, HEATING & AUTOMATION

REPLACEMENTS

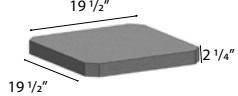
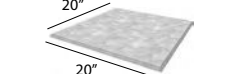
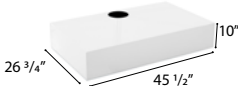
			LIST PRICE USD	FOR USE WITH		POWDER COAT OPTIONS SEE BELOW	PLANTATION ALUMA-TEAK™ OPTIONS SEE BELOW
				MAX SINGLE CANTILEVER			
	AGSP2	HALF FRAME ONLY 94 LBS	535	●		—	—
	K110714	CONCRETE PAVERS 66 LBS	80	●		—	—
	11997	GALVANIZED STEEL PLATE 60.5 LBS	255	●		—	—
	11979	HALF ALUMA CRETE COVER ONLY 30.5 LBS	870	●		INCL	300

POWDER COAT

PLANTATION ALUMA-TEAK™

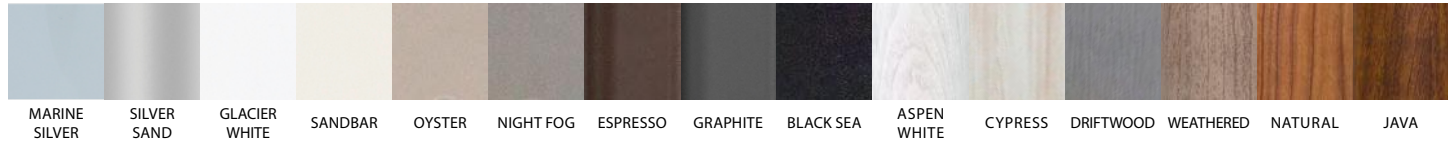



FULL ALUMA-CRETE CUBE ANCHOR

ALL MAX PARASOLS SHIP WITH STAINLESS STEEL SECURITY STEM & BEAUTY COVER
 TOLERANCES +/- 10 LBS

			LIST PRICE USD	FOR USE WITH		
				MAX SINGLE CANTILEVER	MAX DUAL CANTILEVER	POWDER COAT OPTIONS SEE ABOVE
	AGSP	COMPLETE ASSEMBLY FULL FRAME, PAVERS & COVER 699.5 LBS; 8 PAVERS	2320	●	●	INCL
	AGSP	COMPLETE ASSEMBLY FULL FRAME, PAVERS & COVER 963.5 LBS; 12 PAVERS	2655	●	●	INCL

NOT COMPATIBLE WITH AMBIA™ LED LIGHT, HEATING & AUTOMATION

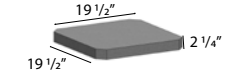
REPLACEMENTS



			LIST PRICE USD	FOR USE WITH		
				MAX SINGLE CANTILEVER	MAX DUAL CANTILEVER	POWDER COAT OPTIONS SEE ABOVE
	AGSP	FULL FRAME ONLY 128 LBS	660	●	●	—
	K110714	CONCRETE PAVER 66 LBS	80	●	●	—
	11005	FULL ALUMA CRETE COVER ONLY 43.5 LBS	990	●	●	INCL

FOR USE IN NEW POUR CONCRETE

MAX IN-GROUND SECURITY MOUNT ANCHOR

FOR USE WITH ALL MAX ANCHOR STEMS
 ALL MAX PARASOLS SHIP WITH STAINLESS STEEL SECURITY STEM AND BEAUTY COVER

IGSM	LIST PRICE USD 735
------	-------------------------------------



ANCHOR COMPONENT	INSTALLATION PROCESS
 <p>6" 12 3/8"</p>	 <p>parasol mast beauty cover stainless steel security stem MAX in-ground security mount</p>

FOR USE ON EXISTING CONCRETE PAD

STAINLESS STEEL SURFACE ANCHOR

FOR USE WITH ALL MAX ANCHOR STEMS
 INCLUDES 8 DROP IN EXPANSION ANCHORS
 SURFACE ANCHOR REQUIRES 4,000 PSI CONCRETE THAT IS AT LEAST 4" DEEP FOR PROPER INSTALLATION.
 ALL MAX PARASOLS SHIP WITH STAINLESS STEEL SECURITY STEM AND BEAUTY COVER

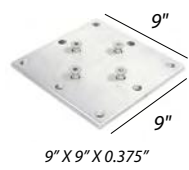
MAXPLATE	LIST PRICE USD 890
----------	-------------------------------------

ANCHOR COMPONENT	INSTALLATION PROCESS
 <p>9" 9" 9" X 9" X 0.375"</p>	 <p>parasol mast beauty cover stainless steel security stem stainless steel bottom plate</p>

AMBIA™ LED LIGHT, HEATING (220V) AND AUTOMATION

THE AMBIA™ LED LIGHT IS AN AMBIENT LIGHT THAT ILLUMINATES UPWARD INTO THE CANOPY.

PLEASE NOTE THAT LIGHTER CANOPY FABRIC COLORS REFLECT THE LIGHT MORE EFFICIENTLY THAN DARKER COLORS.

NOT COMPATIBLE WITH THE AGSP OR AGSP2 ALUMA-CRETE CUBE ABOVE GROUND ANCHORS.

MAX SINGLE CANTILEVER	FEATURE	AMBIA LED LIGHT	AMBIA LED LIGHT AND 2 HEATERS (220V REQUIRED)	AMBIA LED LIGHT AND AUTOMATION	AMBIA LED LIGHT, 2 HEATERS AND AUTOMATION (220V REQUIRED)
	PRICE	\$1015	\$5245	\$4350	\$6790
MAX DUAL CANTILEVER	FEATURE	AMBIA LED LIGHT	2 AMBIA LED LIGHTS AND 4 HEATERS (220V REQUIRED)	2 AMBIA LED LIGHTS AND AUTOMATION	2 AMBIA LED LIGHTS, 4 HEATERS AND AUTOMATION (220V REQUIRED)
	PRICE	\$1550	\$9530	\$4885	\$11015

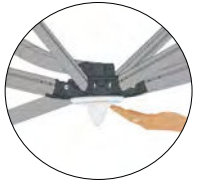

Touch control
On/off & dimming

Available lift systems:
Auto-lift assist piston
EasyDrive crank
WITH telescoping mast
tilt

Lift system:
EasyDrive crank WITH telescoping mast

Not available with tilt

Power on/off

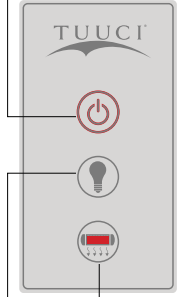

Heater

Ambia LED light
On/off only
No dimming

ORDERS WITH VALANCE:
BACK VALANCE OF CANOPY WILL BE OMITTED

Lift system:
Touch pad

Not available with tilt

Power on/off

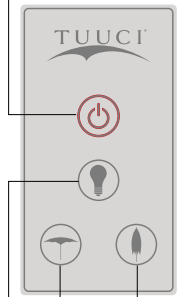

Open Close

Ambia LED light
On/off only
No dimming

Automation

Lift system:
Touch pad

Not available with tilt

Power on/off

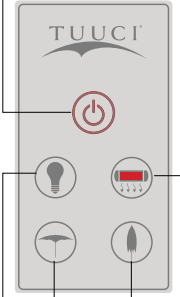

Open Close Heater

Ambia LED light
On/off only
No dimming

Automation

ORDERS WITH VALANCE:
BACK VALANCE OF CANOPY WILL BE OMITTED

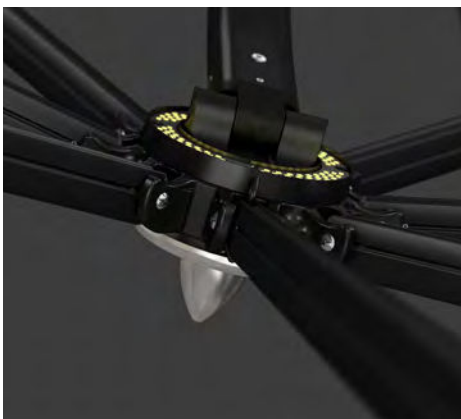

LIGHTS



HEATING

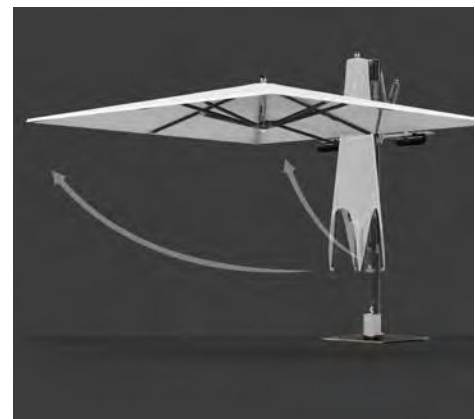

AUTOMATION

Select lighting and heating options when placing your order. These options cannot be retrofitted to existing parasols. Lights and heaters will be pre-installed at the factory and shipped with the parasol. External AC (110V or 240V) comes out of the bottom of the mast with a set 10' cord and plug. The customer is responsible for the onsite connection, and can either remove the plug and hardware or adapt the plug to accommodate the various configurations by country. Lighting meets the applicable UL Codes in the US and CE codes in Europe. Approvals are pending.

The Ambia™ LED Light is bright enough for commercial settings. Low voltage -- direct current 12 volts.

Features of the heating device: Safe, maintenance free, odorless infrared heating element rated for outdoor/indoor areas. Adjustable bracket for easy orientation and auto switch to turn device off when parasol is closed. Scratch resistant, sleek aluminum fixture, with hard-wearing finish available in black or white. UL Certified and operates for as little as 0.20 per hour.

Heating requires 220V and may require an electrician to modify standard outlet to accommodate.

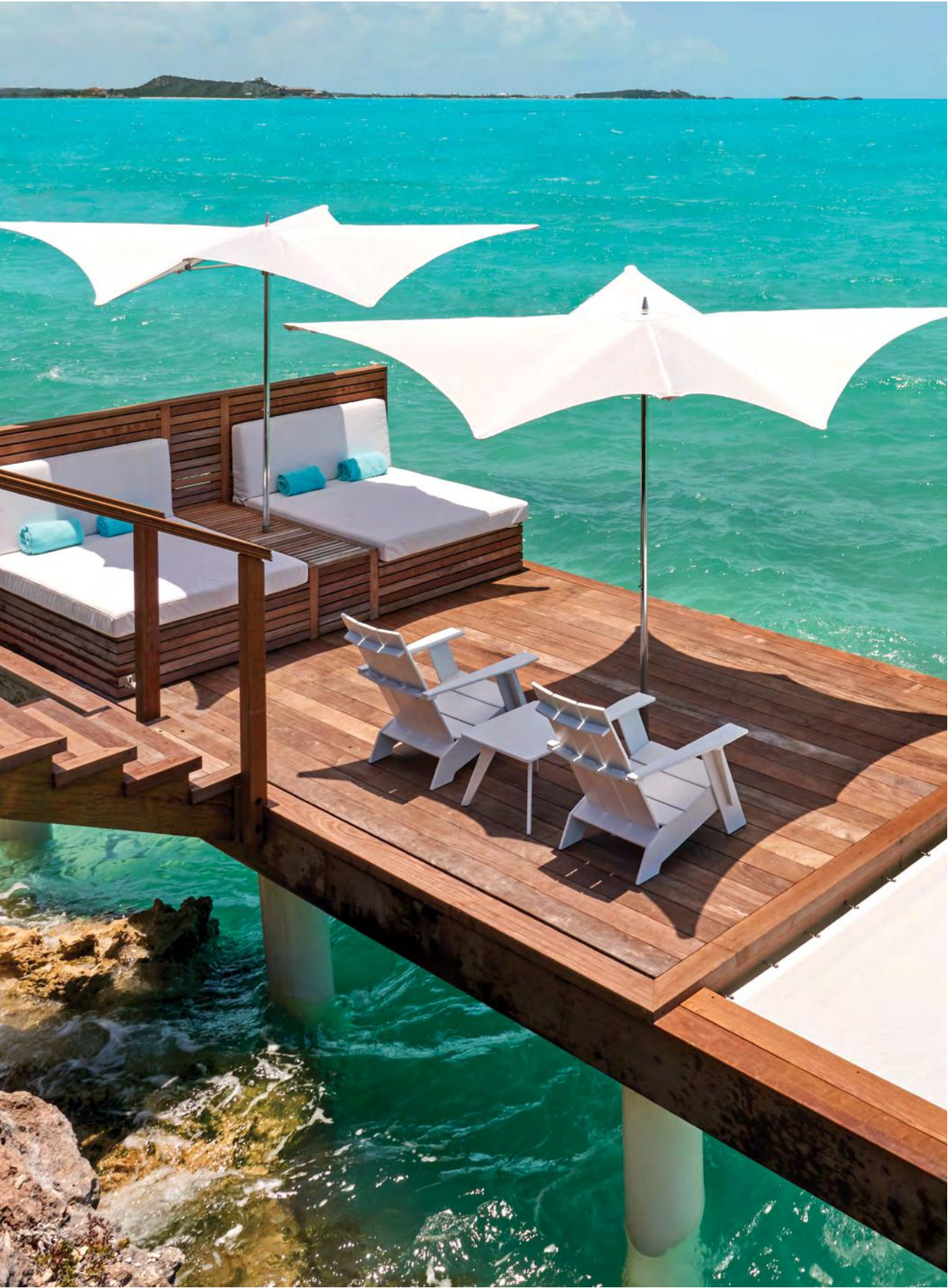

OCEAN MASTER M1
CENTER POST

OCEAN MASTER M1
CENTER POST

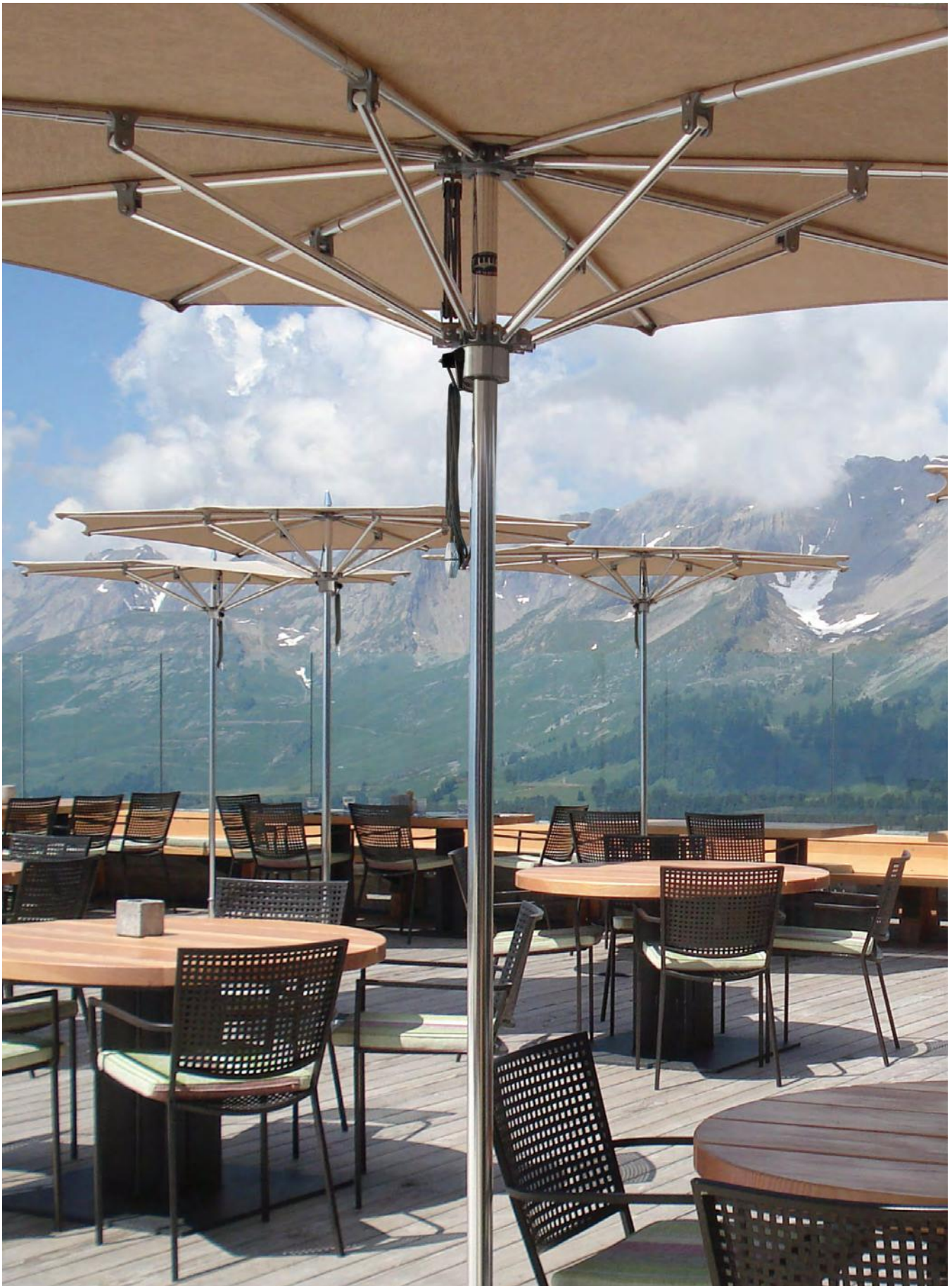

PRODUCT ANATOMY & PRICING
OCEAN MASTER M1

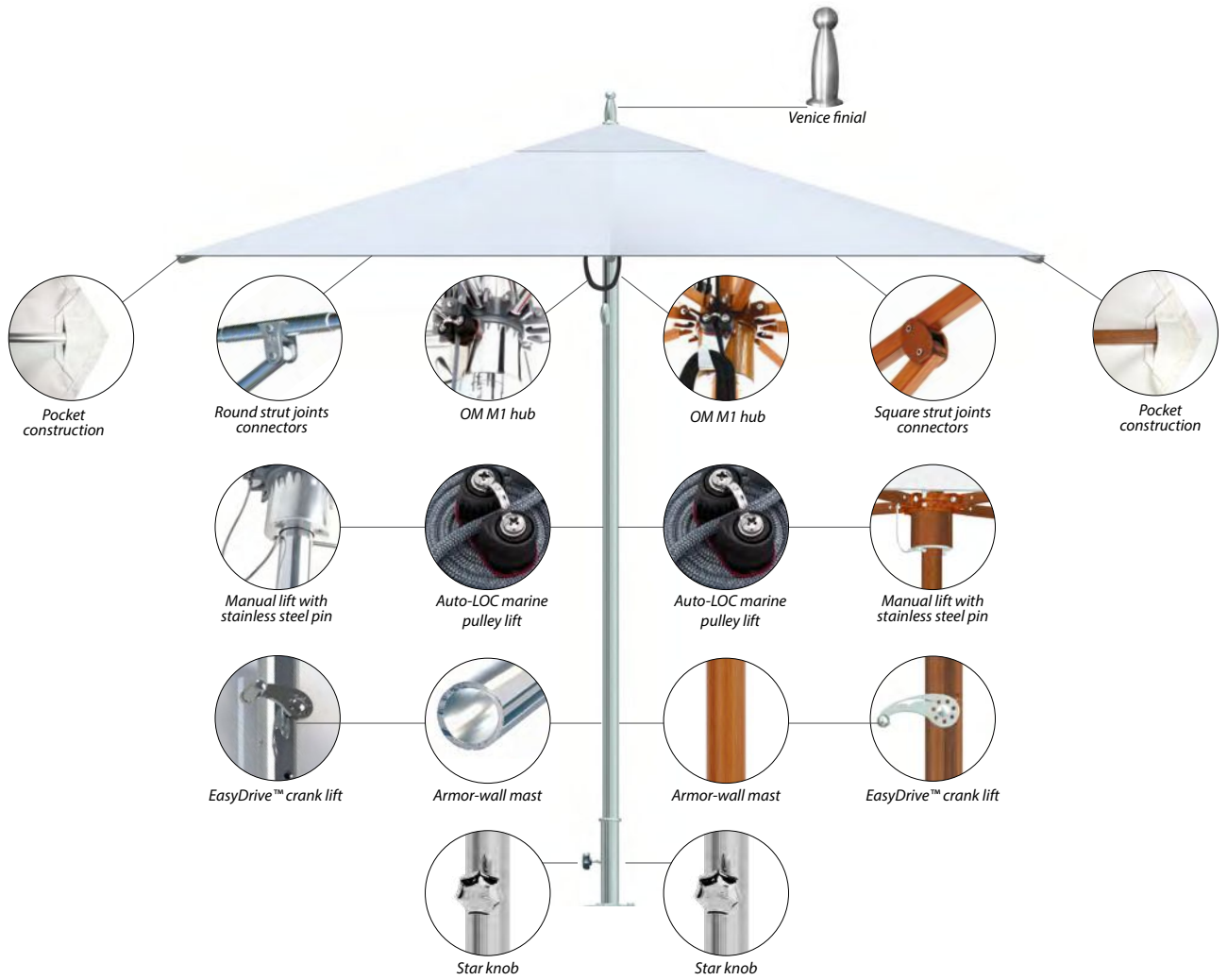

FLAGSHIP

POWDER COAT

PLANTATION ALUMA-TEAK™



PREMIUM M1 CENTER POST

Standard features include: mast diameter 1.5", polished titanium hub and venice finial. Additional mast length \$120, specify 4", 8", 12". See page 114 for additional ordering information. Note: for larger sizes see Ocean Master MAX collection.

OCEAN MASTER M1 CLASSIC



	LIST PRICE USD	INCLUDED					FINISH UPGRADE		LIFT UPGRADE		CANOPY ENHANCEMENT						TILT	COVER BAG		
		FABRIC	VENT	PROFILE	LIFT	FINISH	215	480	165	330	110	240	110	110	110	240	PG. 106	165	175	390
SQUARE		LEVEL C																		
OM5.5SQ 5.5' / 1.65m	1575	INCL	INCL	INCL	INCL	INCL	●	●	●	—	—	●	—	●	●	●	●	●	—	CS3
OM6.5SQ 6.5' / 2.0m	1655	INCL	INCL	INCL	INCL	INCL	●	●	●	—	—	●	—	●	●	●	●	●	●	SS3 CS3
OM7.5SQ 7.5' / 2.25m	1795	INCL	INCL	INCL	INCL	INCL	●	●	●	●	—	●	—	●	●	●	●	●	●	SS3 CS3
OM8.5SQ8R (8 RIBS) 8.5' / 2.6m	2350	INCL	INCL	INCL	INCL	INCL	●	●	●	●	—	●	—	●	●	●	●	●	●	SS3 CS3
SQUARE AUTO-SCOPE		LEVEL C																		
OM-AS-10SQ 10.0' / 3.0m	3425	INCL	INCL	INCL	—	INCL	●	●	INCL	●	—	●	—	●	●	●	●	—	SS4	CS4
OCTAGON		LEVEL C																		
OM6.0OCT 6.0' / 1.8m	2025	INCL	INCL	INCL	INCL	INCL	●	●	●	—	●	●	●	●	●	●	●	●	—	CS3
OM7.5OCT 7.5' / 2.25m	2175	INCL	INCL	INCL	INCL	INCL	●	●	●	—	●	●	●	●	●	●	●	●	—	CS3
OM9.0OCT 9.0' / 2.75m	2350	INCL	INCL	INCL	INCL	INCL	●	●	●	●	●	●	●	●	●	●	●	●	●	SS3 CS3
OM10.5OCT 10.5' / 3.2m	2560	INCL	INCL	INCL	INCL	INCL	●	●	●	●	●	●	●	●	●	●	●	●	●	SS3 CS3
OM11.5OCT 11.5' / 3.6m	2745	INCL	INCL	INCL	INCL	INCL	●	●	●	●	●	●	●	●	●	●	●	—	SS3	CS3
OCTAGON AUTO-SCOPE		LEVEL C																		
OM-AS-13OCT 13.0' / 4.0m	3615	INCL	INCL	INCL	—	INCL	●	●	INCL	●	●	●	●	●	●	●	●	—	SS4	CS4
HEXAGON		LEVEL C																		
OM7.0HEX 7.0' / 2.15m	1885	INCL	INCL	INCL	INCL	INCL	●	●	●	—	●	●	●	●	●	●	●	●	—	CS3
OM8.5HEX 8.5' / 2.6m	2000	INCL	INCL	INCL	INCL	INCL	●	●	●	●	●	●	●	●	●	●	●	●	●	SS3 CS3
OM10.0HEX 10.0' / 3.0m	2145	INCL	INCL	INCL	INCL	INCL	●	●	●	●	●	●	●	●	●	●	●	●	●	SS3 CS3
OM11.0HEX 11.0' / 3.4m	2380	INCL	INCL	INCL	INCL	INCL	●	●	●	●	●	●	●	●	●	●	●	—	SS3	CS3
RECTANGLE		LEVEL C																		
OM5x8RECT 5.0'x8.0' / 1.5m x 2.45m	1850	INCL	INCL	INCL	INCL	INCL	●	●	●	—	—	●	—	●	●	●	●	●	●	SS3 CS3
OM6x9RECT 6.0'x9.0' / 1.8m x 2.75m	2330	INCL	INCL	INCL	INCL	INCL	●	●	●	●	—	●	—	●	●	●	●	●	●	SS3 CS3
RECTANGLE AUTO-SCOPE		LEVEL C																		
OM-AS-8x12RECT 8.0'x12.0' / 2.45m x 3.65m	3985	INCL	INCL	INCL	—	INCL	●	●	INCL	●	—	●	—	●	●	●	●	—	SS4	CS4

Standard features include: non-vented fishtail style canopy, polished titanium hub and triton finial, mast diameter 1.5". Additional mast length \$120, specify 4", 8", 12". See page 114 for additional ordering information. For larger sizes see Ocean Master MAX Collection.

OCEAN MASTER M1 MANTA



		LIST PRICE USD	INCLUDED					FINISH UPGRADE		LIFT UPGRADE	CANOPY ENHANCEMENT			COVER BAG
			FABRIC	VENT	PROFILE	LIFT	FINISH	215	480	165	110	110	240	390
			SEE PAGE 10 FOR DETAILS	SINGLE WIND VENT	FISHTAIL PROFILE, INCLUDES CANOPY BINDING (MATCHING STANDARD, CONTRASTING OPTION)	AUTO-LOC MARINE PULLEY LIFT	POLISHED TITANIUM	POWDER COAT OPTIONS SEE PAGE 51 FOR DETAILS	PLANTATION ALUMA-TEAK™ OPTIONS SEE PAGE 51 FOR DETAILS	EASYDRIVE CRANK LIFT	CONTRASTING POCKETS	CONTRASTING BINDING ON CANOPY	6" ACCENT BORDER ON CANOPY	CUSTOM PROTECTIVE COVER
			PRICE LEVEL C											
SQUARE														
OMM6.5SQ	6.5' / 2.0m	2870	INCL	—	INCL	INCL	INCL	●	●	—	●	●	●	CS3
OMM7.5SQ	7.5' / 2.25m	2970	INCL	—	INCL	INCL	INCL	●	●	●	●	●	●	CS3
OMM8.5SQ	8.5' / 2.6m	3015	INCL	—	INCL	INCL	INCL	●	●	●	●	●	●	CS3
SQUARE AUTO-SCOPE														
OMMAS9.5SQ	9.5' / 2.9m	3345	INCL	—	INCL	INCL	INCL	●	●	●	●	●	●	CS4

Features include: polished titanium hub and triton finial, mast diameter 1.5". Additional mast length \$120, specify 4", 8", 12". See page 114 for additional ordering information. For larger sizes see Ocean Master MAX Collection.

OCEAN MASTER M1 ZERO HORIZON



		LIST PRICE USD	INCLUDED					FINISH UPGRADE		LIFT UPGRADE	CANOPY ENHANCEMENT			COVER BAG	
			FABRIC	VENT	PROFILE	LIFT	FINISH	215	480	165	110	110	110	240	390
			SEE PAGE 10 FOR DETAILS	SINGLE WIND VENT	MARKET CUT PROFILE	AUTO-LOC MARINE PULLEY LIFT	POLISHED TITANIUM	POWDER COAT OPTIONS SEE PAGE 51 FOR DETAILS	PLANTATION ALUMA-TEAK™ OPTIONS SEE PAGE 51 FOR DETAILS	EASYDRIVE CRANK LIFT	FISHTAIL PROFILE, INCLUDES CANOPY BINDING (MATCHING STANDARD, CONTRASTING OPTION)	CONTRASTING POCKETS	CONTRASTING BINDING ON CANOPY	6" ACCENT BORDER ON CANOPY	CUSTOM PROTECTIVE COVER
			PRICE LEVEL C												
SQUARE															
OMZ6.5SQ	6.5' / 2.0m	2870	INCL	—	INCL	INCL	INCL	●	●	—	●	●	●	●	CS3
OMZ7.5SQ	7.5' / 2.25m	2970	INCL	—	INCL	INCL	INCL	●	●	—	●	●	●	●	CS3
OMZ8.5SQ	8.5' / 2.6m	3015	INCL	—	INCL	INCL	INCL	●	●	●	●	●	●	●	CS3
SQUARE AUTO-SCOPE															
OMZAS9.5SQ	9.5' / 2.9m	3345	INCL	—	INCL	INCL	INCL	●	●	●	●	●	●	●	CS4
OCTAGON															
OMZ8.0OCT	8.0' / 2.45m	2655	INCL	—	INCL	INCL	INCL	●	●	—	●	●	●	●	CS3
OMZ10.0OCT	10.0' / 3.0m	2690	INCL	—	INCL	INCL	INCL	●	●	—	●	●	●	●	CS3
OMZ11.0OCT	11.0' / 3.4m	2780	INCL	—	INCL	INCL	INCL	●	●	—	●	●	●	●	CS3
OMZ12.0OCT	12.0' / 3.7m	2810	INCL	—	INCL	INCL	INCL	●	●	—	●	●	●	●	CS3

PREMIUM M1 CENTER POST

Standard features include: non-vented fishtail style canopy, polished titanium hub and triton finial, mast diameter 1.5". Additional mast length \$120, specify 4", 8", 12". See page 114 for additional ordering information.

OCEAN MASTER M1 RAZOR



		INCLUDED					FINISH UPGRADE		LIFT UPGRADE	CANOPY ENHANCEMENT		COVER BAG	
		FABRIC	VENT	PROFILE	LIFT	FINISH	215	480	165	110	240	390	
LIST PRICE USD		SEE PAGE 10 FOR DETAILS	SINGLE WIND VENT (MATCHING STANDARD, CONTRASTING OPTION)	FISHTAIL PROFILE. INCLUDES CANOPY BINDING (MATCHING STANDARD, CONTRASTING OPTION)	AUTO-LOC MARINE PULLEY LIFT	POLISHED TITANIUM	POWDER COAT OPTIONS SEE PAGE 51 FOR DETAILS	PLANTATION ALUMA-TEAK™ OPTIONS SEE PAGE 51 FOR DETAILS	EASYDRIVE CRANK LIFT	CONTRASTING POCKETS	6" ACCENT BORDER ON CANOPY	CUSTOM PROTECTIVE COVER	
		PRICE LEVEL C											
OMR11.0 OCT	11.0' / 3.4m	2970	INCL	—	INCL	INCL	INCL	●	●	●	●	●	CS4

OCTAGON

Standard features include: non-vented fishtail style canopy, polished titanium hub and venice finial, mast diameter 1.5". Additional mast length \$120, specify 4", 8", 12". See page 114 for additional ordering information.

OCEAN MASTER M1 CRESCENT



		INCLUDED					FINISH UPGRADE	LIFT UPGRADE	CANOPY ENHANCEMENT		COVER BAG	
		FABRIC	VENT	PROFILE	LIFT	FINISH	215	165	110	240	390	
2021 LIST PRICE		SEE PAGE 10 FOR DETAILS	SINGLE WIND VENT	FISHTAIL PROFILE. INCLUDES CANOPY BINDING (MATCHING STANDARD, CONTRASTING OPTION)	AUTO-LOC MARINE PULLEY LIFT	POLISHED TITANIUM	POWDER COAT OPTIONS SEE PAGE 51 FOR DETAILS	EASYDRIVE CRANK LIFT	CONTRASTING POCKETS	6" ACCENT BORDER ON CANOPY	CUSTOM PROTECTIVE COVER	
		PRICE LEVEL C										
OMC8.0HEX	8.0' / 2.4m	2675	INCL	—	INCL	INCL	INCL	●	—	●	●	CS3
OMC10.0HEX	10.0' / 3.0m	2790	INCL	—	INCL	INCL	INCL	●	●	●	●	CS3
HEXAGON AUTO-SCOPE												
		PRICE LEVEL C	—									
OMC12.0HEX	12.0' / 3.7m	2905	INCL	—	INCL	INCL	INCL	●	●	●	●	CS4

HEXAGON

Standard features include: non-vented canopy, polished titanium hub and venice finial, mast diameter 1.5". Additional mast length \$120, specify 4", 8", 12". See page 114 for additional ordering information.

OCEAN MASTER M1 PAGODA



		INCLUDED					FINISH UPGRADE		CANOPY ENHANCEMENT				COVER BAG	
		FABRIC	VENT	PROFILE	LIFT	FINISH	215	480	110	215	110	240	325	390
LIST PRICE USD		SEE PAGE 10 FOR DETAILS	PAGODA TOP CAP (MATCHING STANDARD, CONTRASTING OPTION)	STRAIGHT VALANCE	AUTO-LOC MARINE PULLEY LIFT	POLISHED TITANIUM	POWDER COAT OPTIONS SEE PAGE 51 FOR DETAILS	PLANTATION ALUMA-TEAK™ OPTIONS SEE PAGE 51 FOR DETAILS	CONTRASTING POCKETS	TASSELS (WHITE, BLACK, BEIGE, BROWN, NAVY OR RED)	CONTRASTING BINDING ON CANOPY	ACCENT BORDER ON CANOPY	THREE PIECE ALTERNATING PANEL	CUSTOM PROTECTIVE COVER
		PRICE LEVEL C												
OMP8.5HEX (straight ribs)	8.5' / 2.6m	2565	INCL	INCL	INCL	INCL	●	●	●	●	●	●	●	CS4
OMP10.5HEX (straight ribs)	10.5' / 3.2m	2840	INCL	INCL	INCL	INCL	●	●	●	●	●	●	●	CS4

HEXAGON



ALUMA-CRETE ROUND

CONCRETE FILLED ALUMINUM SHELL W/ STAINLESS STEEL SECURITY SLEEVE

SIZES REFER TO THE DIAMETER OF THE PARASOL MAST

EXAMPLE:
FOR 1.5" PARASOL MAST, SELECT A 1.5" SECURITY SLEEVE

TOLERANCES +/- 10 LBS
FOUR HOLE PATTERN

		LIST PRICE USD	ANCHOR WEIGHT	ANCHOR DIAMETER (TOLERANCES +/- 1/2")	INCL	220	INCL	40	65	100	85	65	110	110	220	
					MARINE SILVER FINISH (STANDARD) POWDER COAT OPTIONS SEE BELOW	PLANTATION ALUMA-TEAK™ OPTIONS SEE BELOW	1.5" STAINLESS STEEL SECURITY SLEEVE	1.75" DIA. STAINLESS STEEL SECURITY SLEEVE	2.0" DIA. STAINLESS STEEL SECURITY SLEEVE	2.25" DIA. STAINLESS STEEL SECURITY SLEEVE	1.75" STAINLESS STEEL SECURITY SLEEVE WITH EXTENSION (FOR 1.5" MAST)	1.5" FINISH OPTIONS — SEE BELOW FOR DETAILS	1.5" STAINLESS STEEL AUTO-CAM LOCK SECURITY SLEEVE	PAD LOCK HOLE SECURITY SLEEVE	1.5" TUFF WHEEL	
 <p>STANDARD</p>	ACF65	445	65 LBS	20.0"	INCL ●	INCL ●	●	●	—	●	●	●	●	●	●	●
	ACF95	505	95 LBS	24.0"	INCL ●	INCL ●	●	●	—	●	●	●	●	●	●	●
	ACF150	670	150 LBS	28.0"	INCL ●	INCL ●	●	●	●	●	●	●	●	●	●	●
 <p>WITH LIFT HANDLES</p>	ACF200	790	200 LBS	30.0"	INCL ●	INCL ●	●	●	●	●	●	●	●	●	—	—
	ACF250	895	250 LBS	33.0"	INCL ●	INCL ●	●	●	●	●	●	●	●	●	—	—

FINISHES

POWDER COAT

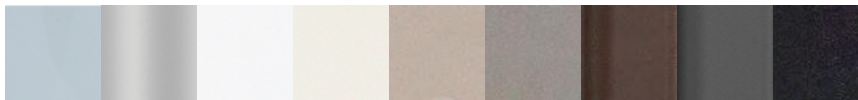

MARINE SILVER SILVER SAND GLACIER WHITE SANDBAR OYSTER NIGHT FOG ESPRESSO GRAPHITE BLACK SEA

PLANTATION ALUMA-TEAK™



ASPEN WHITE CYPRESS DRIFTWOOD WEATHERED NATURAL JAVA

ABOVE GROUND ANCHOR INSTALLATION PROCESS



G-PLATE ANCHORS

GALVANIZED STEEL W/ STAINLESS STEEL SECURITY SLEEVE

SIZES REFER TO THE DIAMETER OF THE PARASOL MAST.

EXAMPLE:
FOR 1.5" PARASOL MAST,
SELECT A 1.5" SECURITY SLEEVE

TOLERANCES +/- 5 LBS

G-PLATES AND COVERS HAVE FOUR HOLE PATTERN

		LIST PRICE USD	ANCHOR WEIGHTS	ANCHOR DIAMETER (TOLERANCES +/- 1/8")	INCL	INCL	40	65	100	85	110	110
<p>ROUND</p>	GV18RND	470	40 LBS	18.0"	INCL	INCL	●	●	—	●	●	●
	GV24RND	655	75 LBS	24.0"	INCL	INCL	●	●	—	●	●	●
	GV30RND	845	105 LBS	30.0"	INCL	INCL	●	●	●	●	●	●
<p>DOUBLE STACK-COMBO</p>	GV18+24R	990	115 LBS	24.0"	INCL	INCL	●	●	●	●	●	●
	GV18+30R	1195	145 LBS	30.0"	INCL	INCL	●	●	●	●	●	●
	GV24+30R	1415	180 LBS	30.0"	INCL	INCL	●	●	●	●	●	●
	GV30+30R	1530	210 LBS	30.0"	INCL	INCL	●	●	●	●	●	●
<p>SQUARE</p>	GV24SQ	700	90 LBS	24.0"	INCL	INCL	●	●	●	●	●	●
	GV30SQ	955	140 LBS	30.0"	INCL	INCL	●	●	●	●	●	●
	GV24+24SQ	1245	180 LBS	24.0"	INCL	INCL	●	●	●	●	●	●
	GV36SQ	1445	200 LBS	36.0"	INCL	INCL	●	●	●	●	●	●

G-PLATE ANCHOR COVERS

COVER FOR TOP G-PLATE ONLY

	POWDER COAT OPTIONS SEE BELOW	PLANTATION ALUMA-TEAK™ OPTIONS SEE BELOW
	LIST PRICE USD	LIST PRICE USD
GV24RND	230	275
GV30RND	230	275
GV30+30R	230	275
GV24SQ	230	275
GV24+24SQ	230	275
GV36SQ	230	275

STAINLESS STEEL WHEEL TRAY

FOR USE WITH ROUND G-PLATE ANCHOR.
TRANSPORT, TILT & ROLL

	LIST PRICE USD
WHEEEXTSS	315

FINISHES

POWDER COAT

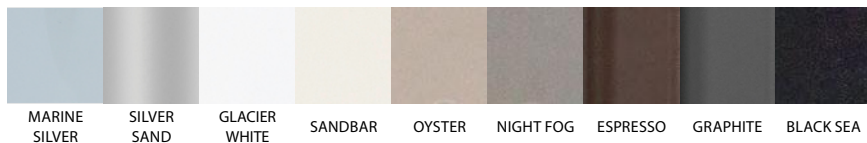

PLANTATION ALUMA-TEAK™

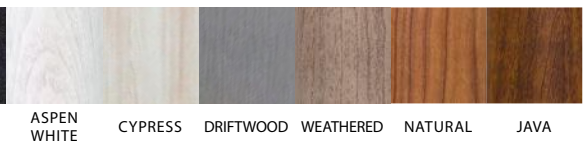

FOR USE IN NEW POUR CONCRETE, SOIL OR SAND

STAINLESS STEEL FLUSH MOUNT ANCHOR WITH CONCRETE CYLINDER

FOR SOFT SURFACES AND PAVERS

INCLUDES 24" ALUMINUM EXTENSION SLEEVE FOR USE WITH A 1.5" MAST

12" X 14 3/4" (DIAMETER X HEIGHT)
STAINLESS STEEL FLUSH MOUNT ANCHOR WITH CONCRETE CYLINDER 110 LBS TOLERANCES +/- 10 LBS

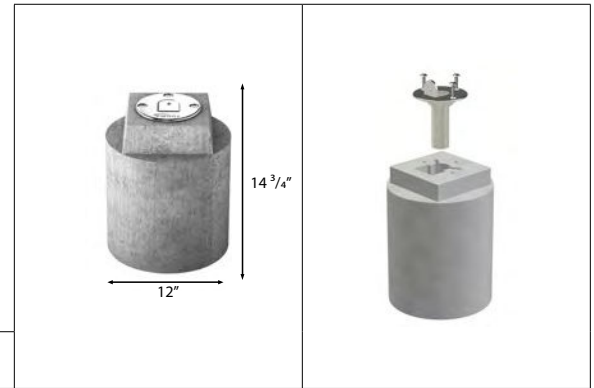

SSFMC	LIST PRICE USD 770
-------	-------------------------------------

FOR USE ON EXISTING CONCRETE PAD

STAINLESS STEEL FLUSH MOUNT ANCHOR

FOR CONCRETE INSTALLATIONS: INCLUDES 3 CONCRETE DROP-IN ANCHOR BOLTS

1.75" DIAMETER STAINLESS STEEL FLUSH MOUNT ANCHOR

INCLUDES 24" ALUMINUM EXTENSION SLEEVE FOR USE WITH A 1.5" MAST

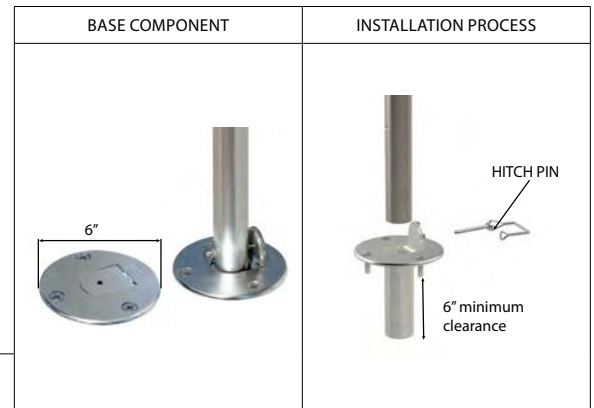

FLUSHMT	LIST PRICE USD 565
---------	-------------------------------------

STAINLESS STEEL SECURITY SLEEVE - DECK MOUNT

(ABOVE GROUND MOUNT)

FOR CONCRETE INSTALLATIONS:
INCLUDES 4 CONCRETE
DROP-IN ANCHOR BOLTS

	1.5" DIA STAINLESS STEEL SECURITY SLEEVE	1.75" DIA. STAINLESS STEEL SECURITY SLEEVE	2.0" DIA. STAINLESS STEEL SECURITY SLEEVE	2.25" DIA. STAINLESS STEEL SECURITY SLEEVE	1.5" STAINLESS STEEL AUTO- CAM LOCK SECURITY SLEEVE	INSTALLATION PROCESS
DECKMNT						
	LIST PRICE USD 230	40	65	100	110	

ALUMINUM SAND ANCHOR WITH STAINLESS STEEL HITCH PIN
FOR 1.5" DIAMETER MASTS

SANDANCHOR	LIST PRICE USD 145
------------	------------------------------



SECOND ROPE HOOK
FOR USE WITH AUTO-LOC MARINE PULLEY LIFT SYSTEM

ROPEHOOK	LIST PRICE USD 80
----------	-----------------------------



ADJUSTABLE EXTENSION SLEEVE WITH HITCH PIN
1/4" HOLE NEEDED IN MAST TO UTILIZE EXTENSION SLEEVE
1/4" DRILL BIT REQUIRED

EXTPOLE	LIST PRICE USD 95	ALUMINUM EXTENSION SLEEVE 24" LONG X 1.75" DIA. REQUIRES 1.75" SECURITY SLEEVE OR 1.75" STAINLESS STEEL FLUSHMOUNT
SSEXTPOLE	LIST PRICE USD 325	STAINLESS STEEL EXTENSION SLEEVE 24" LONG X 1.75" DIA. REQUIRES 1.75" SECURITY SLEEVE OR BASE FOR HIGHLY CORROSIVE INSTALLATIONS INCLUDING POOLS



NEW POOL OR POOLSIDE APPLICATIONS ONLY

OCEAN MASTER M1 STAINLESS STEEL MAST / 1.5" DIAMETER

NOTE: EASYDRIVE CRANK LIFT SYSTEM CANNOT BE USED IN A POOL OR WATER APPLICATION

MANUAL OR AUTO-LOC MARINE PULLEY LIFT SYSTEM	LIST PRICE USD 655
AUTO-SCOPE MAST WITH AUTO-LOC MARINE PULLEY LIFT SYSTEM	LIST PRICE USD 655



STAINLESS STEEL FLUSH MOUNT ANCHOR WITH STAINLESS STEEL 24" EXTENSION FOR 1.5" MAST, INCLUDES GROUNDING LUG

NOTE: EASYDRIVE CRANK LIFT SYSTEM CANNOT BE USED IN A POOL OR WATER APPLICATION

FLUSHMTSS	LIST PRICE USD 925
GROUNDINGLUG	LIST PRICE USD 40

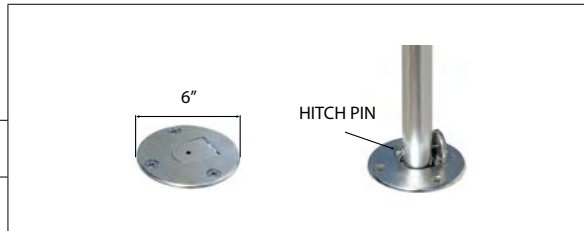



OCEAN MASTER M1
CANTILEVER

OCEAN MASTER M1
CANTILEVER



PRODUCT ANATOMY & PRICING

OCEAN MASTER M1 CANTILEVER

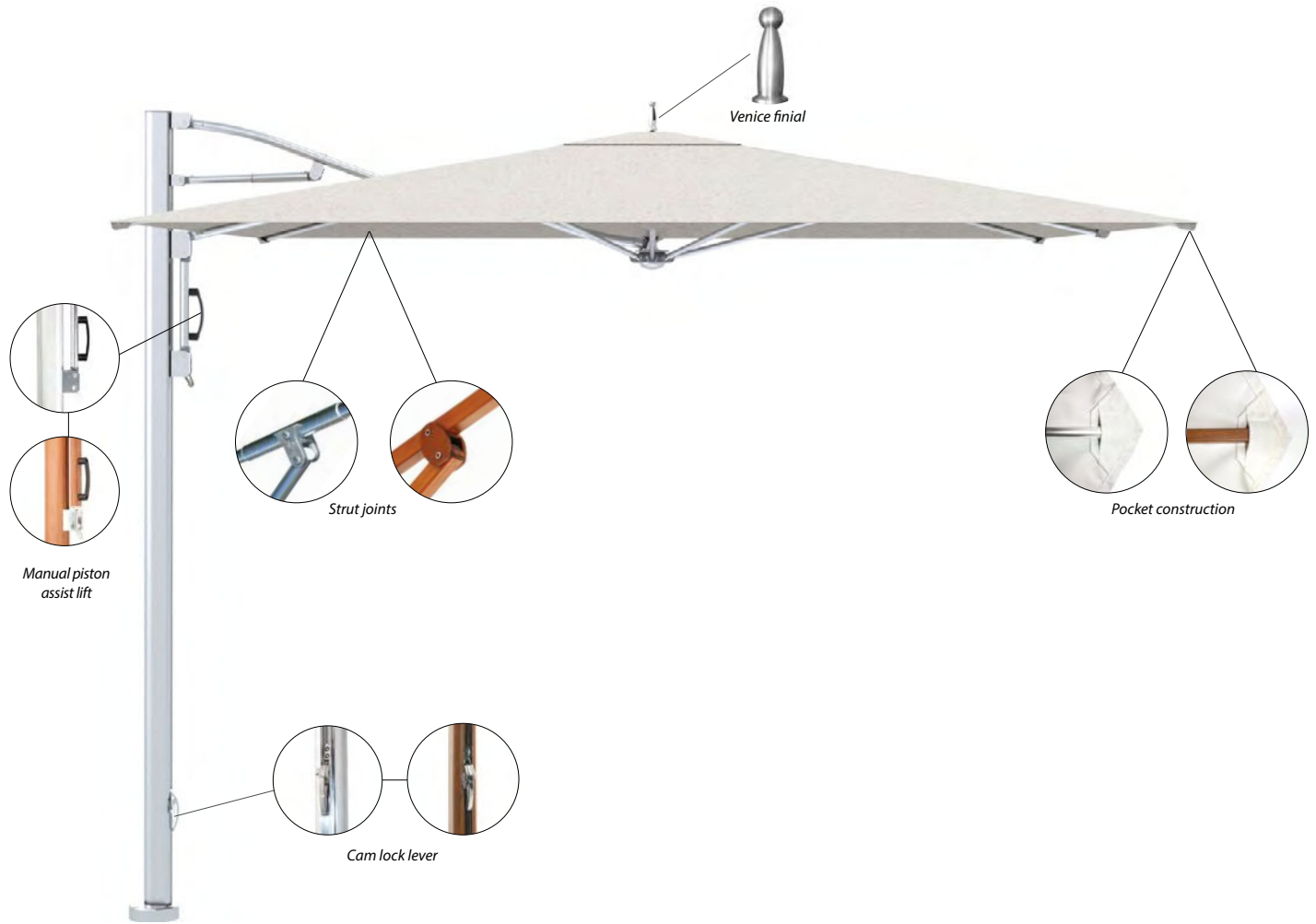

FLAGSHIP

POWDER COAT

PLANTATION ALUMA-TEAK™





PREMIUM M1 CANTILEVER

Standard features include: security stem, polished titanium hub system and venice finial.
See page 114 for additional ordering information.

OCEAN MASTER M1 CLASSIC CANTILEVER



		INCLUDED					FINISH UPGRADE		CANOPY ENHANCEMENT					COVER BAG
		FABRIC	VENT	PROFILE	LIFT	FINISH	655	1225	450	450	955	450	955	715
	LIST PRICE USD	SEE PAGE 10 FOR DETAILS	SINGLE WIND VENT (MATCHING STANDARD, CONTRASTING OPTION)	MARKET CUT PROFILE	MANUAL PISTON ASSISTED LIFT NON-TELESCOPING, MAY NOT CLOSE OVER TABLE	POLISHED TITANIUM	POWDER COAT OPTIONS SEE PAGE 61 FOR DETAILS	PLANTATION ALUMA-TEAK™ OPTIONS SEE PAGE 61 FOR DETAILS	CONTRASTING POCKETS	CONTRASTING BINDING (CANOPY AND VENT)	6" ACCENT BORDER ON CANOPY	FISHTAIL PROFILE, INCLUDES CANOPY BINDING (MATCHING STANDARD, CONTRASTING OPTION)	VALANCE (STRAIGHT, SCALLOPED, CLASSIC OR MODERN ROMAN)	CUSTOM PROTECTIVE COVER
		LEVEL C												
	SQUARE													
OMCL8.0SQ	8.0' / 2.45m	6470	INCL	INCL	INCL	INCL	●	●	●	●	●	—	●	CC2
OMCL10.0SQ	10.0' / 3.0m	7290	INCL	INCL	INCL	INCL	●	●	●	●	●	—	●	CC2
		LEVEL C												
	OCTAGON													
OMCL9.0OCT	9.0' / 2.75m	6470	INCL	INCL	INCL	INCL	●	●	●	●	●	●	●	CC2
OMCL11.0OCT	11.0' / 3.4m	7290	INCL	INCL	INCL	INCL	●	●	●	●	●	●	●	CC2
		LEVEL C												
	RECTANGLE													
OMCL8X12RECT	8.0' x 12.0' / 2.45m x 3.65m	7290	INCL	INCL	INCL	INCL	●	●	●	●	●	—	●	CC2

Standard features include: security stem, polished titanium hub system and venice finial.
See page 114 for additional ordering information.

OCEAN MASTER M1
SHADE POD DUO CANTILEVER

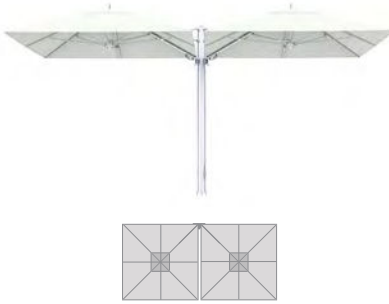

SQUARE

			INCLUDED					FINISH UPGRADE	CANOPY ENHANCEMENT				COVER BAG
		LIST PRICE USD	FABRIC	VENT	PROFILE	LIFT SYSTEM	FINISH	2000	900	900	1910	1910	715
			SEE PAGE 10 FOR DETAILS	SINGLE WIND VENT (MATCHING STANDARD, CONTRASTING OPTION)	MARKET CUT PROFILE	MANUAL PISTON ASSISTED LIFT NON-TELESCOPING, MAY NOT CLOSE OVER TABLE	SILVER SAND FINISH, SEE PAGE 61 FOR ALTERNATES	PLANTATION ALUMA-TEAK™ OPTIONS SEE PAGE 61 FOR DETAILS	CONTRASTING POCKETS	CONTRASTING BINDING (CANOPY AND VENT)	6" ACCENT BORDER ON CANOPY	VALANCE (STRAIGHT, SCALLOPED, CLASSIC OR MODERN ROMAN)	CUSTOM PROTECTIVE COVER (PRICE IS PER COVER)
		PRICE LEVEL C											
SPD8.0SQ	8.0' / 2.45m	9715	INCL	INCL	INCL	INCL	INCL	●	●	●	●	●	CSP1
SPD10.0SQ	10.0' / 3m	11350	INCL	INCL	INCL	INCL	INCL	●	●	●	●	●	CSP2

Standard features include: security stem, polished titanium hub system and venice finial.
See page 114 for additional ordering information.

OCEAN MASTER M1
SHADE POD TRIO CANTILEVER

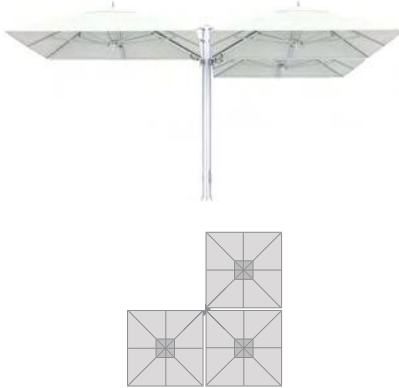

SQUARE

			INCLUDED					FINISH UPGRADE	CANOPY ENHANCEMENT				COVER BAG
		LIST PRICE USD	FABRIC	VENT	PROFILE	LIFT SYSTEM	FINISH	2500	1350	1350	2865	2865	715
			SEE PAGE 10 FOR DETAILS	SINGLE WIND VENT (MATCHING STANDARD, CONTRASTING OPTION)	MARKET CUT PROFILE	MANUAL PISTON ASSISTED LIFT NON-TELESCOPING, MAY NOT CLOSE OVER TABLE	SILVER SAND FINISH, SEE PAGE 61 FOR ALTERNATES	PLANTATION ALUMA-TEAK™ OPTIONS SEE PAGE 61 FOR DETAILS	CONTRASTING POCKETS	CONTRASTING BINDING (CANOPY AND VENT)	6" ACCENT BORDER ON CANOPY	VALANCE (STRAIGHT, SCALLOPED, CLASSIC OR MODERN ROMAN)	CUSTOM PROTECTIVE COVER (PRICE IS PER COVER)
		PRICE LEVEL C											
SPT8.0SQ	8.0' / 2.45m	13785	INCL	INCL	INCL	INCL	INCL	●	●	●	●	●	CSP1
SPT10.0SQ	10.0' / 3m	16255	INCL	INCL	INCL	INCL	INCL	●	●	●	●	●	CSP2

Standard features include: security stem, polished titanium hub system and venice finial.
See page 114 for additional ordering information.

OCEAN MASTER M1 SHADE POD QUAD CANTILEVER

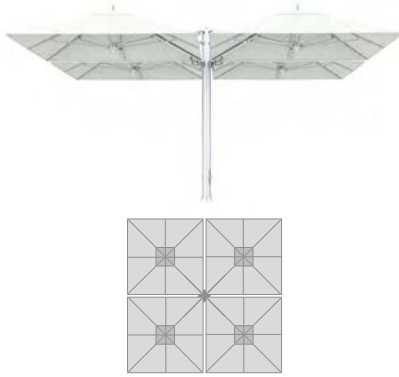

SQUARE

		INCLUDED					FINISH UPGRADE	CANOPY ENHANCEMENT				COVER BAG
		FABRIC	VENT	PROFILE	LIFT SYSTEM	FINISH	3000	1800	1800	3820	3820	715
LIST PRICE USD	SEE PAGE 10 FOR DETAILS	SINGLE WIND VENT (MATCHING STANDARD, CONTRASTING OPTION)	MARKET CUT PROFILE	MANUAL PISTON ASSISTED LIFT NON-TELESCOPING. MAY NOT CLOSE OVER TABLE	SILVER SAND FINISH, SEE PAGE 61 FOR ALTERNATES	PLANTATION ALUMA-TEAK™ OPTIONS SEE PAGE 61 FOR DETAILS	CONTRASTING POCKETS	CONTRASTING BINDING (CANOPY AND VENT)	6" ACCENT BORDER ON CANOPY	VALANCE (STRAIGHT, SCALLOPED, CLASSIC OR MODERN ROMAN)	CUSTOM PROTECTIVE COVER (PRICE IS PER COVER)	
	PRICE LEVEL C											
	SPQ8.0SQ	8.0' / 2.45m	17455	INCL	INCL	INCL	INCL	●	●	●	●	CSP1
SPQ10.0SQ	10.0' / 3m	19750	INCL	INCL	INCL	INCL	●	●	●	●	CSP2	

HALF ALUMA-CRETE CUBE ANCHOR

(STAINLESS STEEL SECURITY STEM & BEAUTY COVER SHIP WITH ALL M1 CANTILEVER PARASOLS)
NOT FOR USE WITH SIZES GREATER THAN 10' SQUARE

TOLERANCES +/- 10 LBS

			LIST PRICE USD	FOR USE WITH CLASSIC SINGLE AND SHADE POD DUO CANTILEVERS	POWDER COAT OPTIONS SEE BELOW	ALUMA-TEAK™ OPTIONS SEE BELOW
	AGSP2	COMPLETE ASSEMBLY HALF FRAME, PAVERS & COVER 6 PAVERS 520.5 LBS	1910	●	INCL	300
	AGSP2	COMPLETE ASSEMBLY HALF FRAME, PAVERS & COVER 8 PAVERS 652.5 LBS	2070	●	INCL	300
	AGSP2	COMPLETE ASSEMBLY HALF FRAME, PAVERS, GVS PLATES & COVER 8 PAVERS + 2 GVS PLATES 773.5 LBS	2585	●	INCL	300

FINISHES

POWDER COAT

PLANTATION ALUMA-TEAK™



FULL ALUMA-CRETE CUBE ANCHOR

(STAINLESS STEEL SECURITY STEM & BEAUTY COVER SHIP WITH ALL M1 CANTILEVER PARASOLS)

TOLERANCES +/- 10 LBS

			LIST PRICE USD	FOR USE WITH SHADE POD TRIO AND QUAD CANTILEVERS	POWDER COAT OPTIONS SEE ABOVE
	AGSP	COMPLETE ASSEMBLY FULL FRAME, PAVERS & COVER 699.5 LBS 8 PAVERS	2320	●	INCL
	AGSP	COMPLETE ASSEMBLY FULL FRAME, PAVERS & COVER 963.5 LBS 12 PAVERS	2655	●	INCL

REPLACEMENTS





			LIST PRICE USD
	AGSP2	HALF FRAME ONLY 94 LBS	535
	K110714	CONCRETE PAVER 66 LBS	80
	11997	GALVANIZED STEEL PLATE 60.5 LBS	255
	11979	HALF ALUMA CRETE COVER ONLY 30.5 LBS	870
	AGSP	FULL FRAME ONLY 128 LBS	660
	11005	FULL ALUMA CRETE COVER ONLY 43.5 lbs	990

G-PLATE ANCHORS

GALVANIZED STEEL WITH STAINLESS STEEL SECURITY STEM

ALL M1 PARASOLS SHIP WITH STAINLESS STEEL SECURITY STEM & BEAUTY COVER

TOLERANCES +/- 10 LBS

			LIST PRICE USD	GALVANIZED STEEL	FOR USE WITH M1 CANTILEVERS	ANCHOR COVERS TOP G-PLATE ONLY		TUFF WHEEL (1 SET OF 4 WHEELS)
						POWDER COAT OPTIONS SEE BELOW	PLANTATION ALUMA-TEAK™ OPTIONS SEE BELOW	
								
	GV36+36SQ	400 LBS 36.0" x 36.0" SQUARE	2830	INCL	●	360	450	540
	GV36X3SQ	600 LBS 36.0" x 3 SQUARE	3940	INCL	●	360	450	540
	GV36X4SQ	800 LBS 36.0" x 4 SQUARE	5045	INCL	●	360	450	540

FINISHES

POWDER COAT



PLANTATION ALUMA-TEAK™

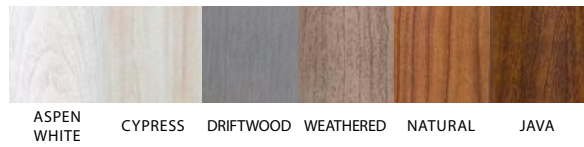

ABOVE GROUND ANCHOR INSTALLATION PROCESS





FOR USE IN NEW POUR CONCRETE

IN-GROUND SECURITY MOUNT ANCHOR

FOR USE WITH ALL CANTILEVER ANCHOR STEMS

ALL M1 CANTILEVER PARASOLS SHIP WITH STAINLESS STEEL SECURITY STEM AND BEAUTY COVER

IGSM	LIST PRICE USD 735
------	------------------------------

BASE COMPONENT	INSTALLATION PROCESS
	 <p><i>Parasol mast</i></p> <p><i>Beauty cover</i></p> <p><i>Stainless steel security stem</i></p> <p><i>In-ground security mount</i></p>

FOR USE ON EXISTING CONCRETE PAD

STAINLESS STEEL SURFACE ANCHOR FOR SECURITY STEM



FOR USE WITH ALL M1 AND CANTILEVER ANCHOR STEMS

INCLUDES 8 DROP IN EXPANSION ANCHORS

THE SURFACE ANCHOR REQUIRES 4,000 PSI CONCRETE THAT IS AT LEAST 4" DEEP FOR PROPER INSTALLATION.

ALL M1 CANTILEVER PARASOLS SHIP WITH STAINLESS STEEL SECURITY STEM AND BEAUTY COVER

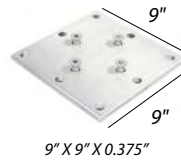
MAXPLATE	LIST PRICE USD 890
----------	------------------------------

ANCHOR COMPONENT	INSTALLATION PROCESS
	 <p><i>Parasol mast</i></p> <p><i>Beauty cover</i></p> <p><i>Stainless steel security stem</i></p> <p><i>Stainless steel bottom plate</i></p>



CAM LOCK LEVER
ALLOWS 360° ROTATION. CANTILEVER
AFFIXES TO SECURITY STEM USING LEVEL.





BAY MASTER MAX
AND M1 CENTER POST



BAY MASTER MAX
AND M1 CENTER POST

PRODUCT ANATOMY & PRICING
BAY MASTER MAX CLASSIC

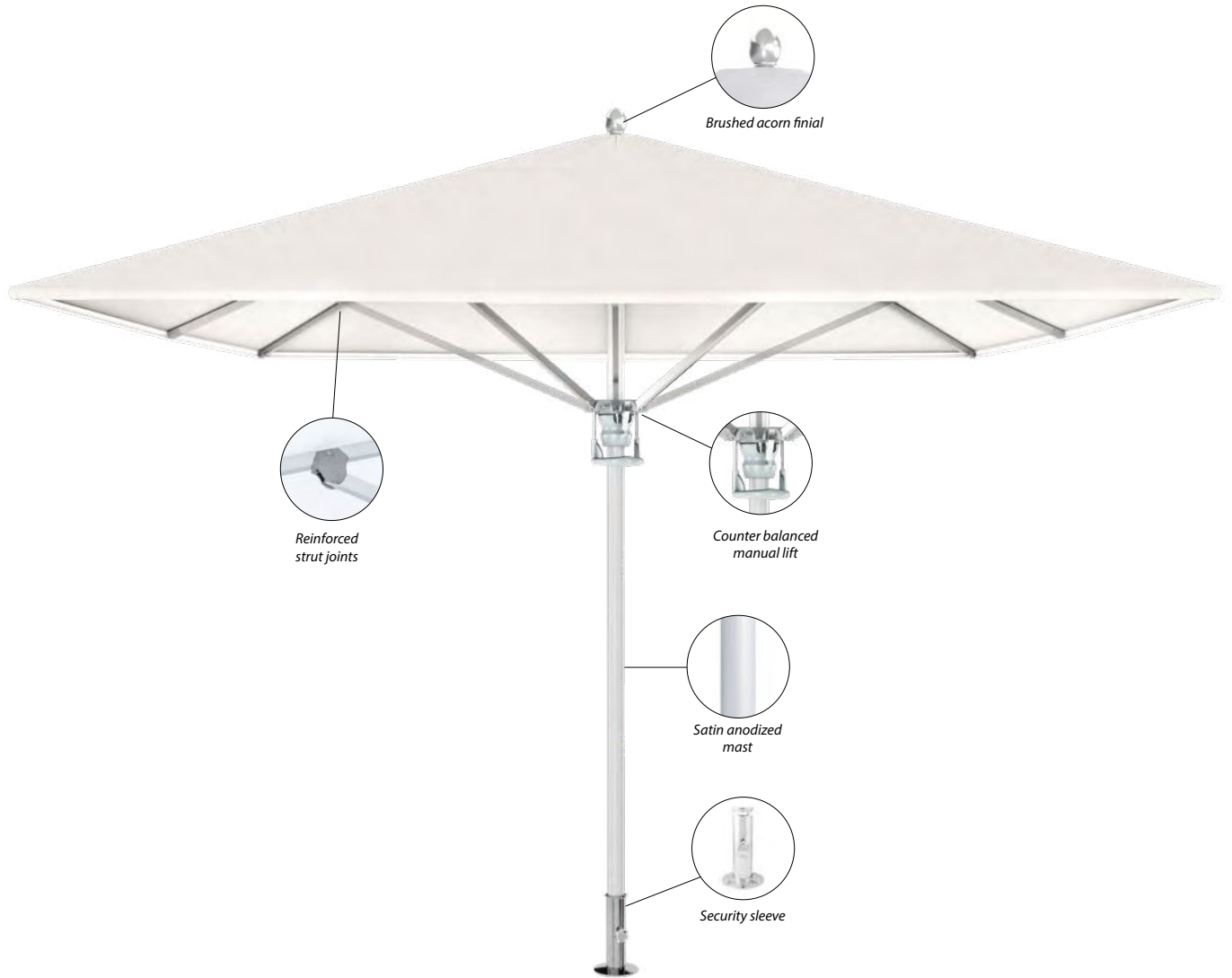

Standard features include: stainless steel security sleeve, mast diameter 2-3/8" and brushed acorn finial.
See page 114 for additional ordering information.

BAY MASTER MAX CLASSIC



SQUARE

			INCLUDED					CANOPY ENHANCEMENT	COVER BAG
LIST PRICE USD			FABRIC	VENT	PROFILE	LIFT	FINISH	655	715
SEE PAGE 11 FOR DETAILS			SINGLE WIND VENT (MATCHING STANDARD, CONTRASTING OPTION)	MARKET CUT PROFILE	COUNTER BALANCED MANUAL LIFT WITH TELESCOPING MAST	SATIN ANODIZED	VALANCE (STRAIGHT, SCALLOPED, CLASSIC OR MODERN ROMAN)	CUSTOM PROTECTIVE COVER	
PRICE LEVEL B									
BMX10.0SQ	10.0' / 3.0m	3680	INCL	INCL	INCL	INCL	●	CS4	
BMX13.0SQ	13.0' / 4.0m	4710	INCL	INCL	INCL	INCL	●	CS4	
PRICE LEVEL B									
BMX14.0OCT	14.0' / 4.25m	4710	INCL	INCL	INCL	INCL	●	CS4	

BAY MASTER MAX LIGHTING

NOTE: Light option needs to be selected at the time the Bay Master MAX parasol is ordered as installation is part of the manufacturing process.
Lighting features include: 1USA=110V & 220V= Europe, total of 4, 12V DC ambient light fixtures. Soft white color. On/off touch switch

P2	LIGHTS ONLY (Telescoping mast)	LIST PRICE USD 1025
----	--------------------------------	---------------------

ALUMA-CRETE ROUND ANCHORS

ALUMINUM, CONCRETE FILLED, FOUR-HOLE VERSION

NOT RECOMMENDED FOR USE WITH PARASOLS LARGER THAN 10' SQ

BAY MASTER MAX PARASOLS SHIP WITH STAINLESS STEEL SECURITY SLEEVE

TOLERANCES +/- 10 LBS



	LIST PRICE USD	ANCHOR WEIGHT	ANCHOR DIAMETER (TOLERANCES +/- 1/2")	POWDER COAT FINISH OPTIONS SEE BELOW	PLANTATION ALUMA-TEAK™ OPTIONS SEE BELOW
ACF200	790	200 LBS	30.0"	INCL	220
ACF250	895	250 LBS	33.0"	INCL	220

FINISHES

POWDER COAT

PLANTATION ALUMA-TEAK™







MARINE SILVER SILVER SAND GLACIER WHITE SANDBAR OYSTER NIGHT FOG ESPRESSO GRAPHITE BLACK SEA ASPEN WHITE CYPRESS DRIFTWOOD WEATHERED NATURAL JAVA

G-PLATE ANCHORS

GALVANIZED STEEL WITH STAINLESS STEEL BAY MASTER MAX DECK MOUNT

DECK MOUNT SHIPS WITH THE PARASOL

TOLERANCES +/- 10 LBS

			LIST PRICE USD	GALVANIZED STEEL	ANCHOR COVERS TOP G-PLATE ONLY		TUFF WHEEL (1 SET OF 4 WHEELS)
					POWDER COAT OPTIONS SEE BELOW	PLANTATION ALUMA-TEAK™ OPTIONS SEE BELOW	
	GV36+36SQ	400 LBS 36.0" x 36.0" SQUARE			2830	INCL	
	GV36X35Q	600 LBS 36.0" x 35.0" SQUARE	3940	INCL			

FINISHES

POWDER COAT



PLANTATION ALUMA-TEAK™



MAX IN-GROUND SECURITY MOUNT ANCHOR

FOR USE IN NEW POUR CONCRETE

(BAY MASTER MAX PARASOLS SHIP WITH STAINLESS STEEL SECURITY SLEEVE)

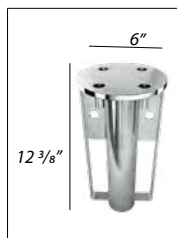

IGSM	FOR USE WITH BAY MASTER MAX	LIST PRICE USD
		735

STAINLESS STEEL SURFACE ANCHOR FOR SECURITY SLEEVE

FOR USE ON EXISTING CONCRETE PAD

(INCLUDES 8 DROP IN EXPANSION ANCHORS)

PLEASE NOTE: THIS SURFACE ANCHOR REQUIRES 4,000 PSI CONCRETE THAT IS AT LEAST 4" DEEP FOR PROPER INSTALLATION.

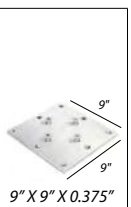

(BAY MASTER MAX PARASOLS SHIP WITH STAINLESS STEEL SECURITY SLEEVE)

BASE-MAXPLATE	FOR USE WITH BAY MASTER MAX	LIST PRICE USD
		890



PRODUCT ANATOMY & PRICING
BAY MASTER M1 CLASSIC AND BAY MASTER M1 FIBER-FLEX

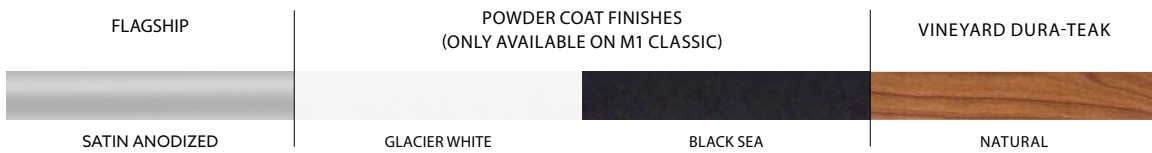
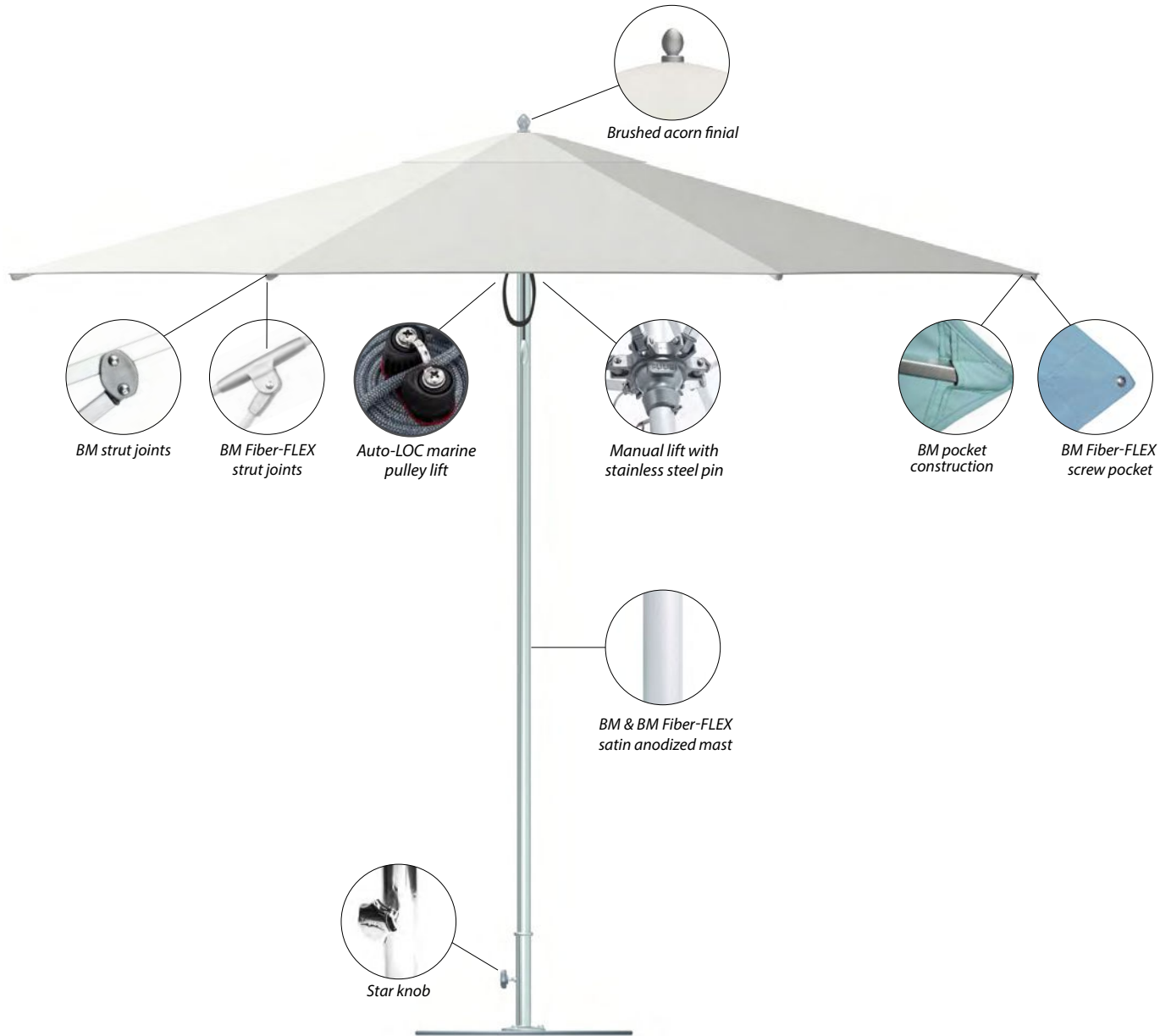

ESSENTIAL M1 CENTER POST

Standard options include: mast diameter 1.5", stainless steel brushed acorn finial. Venice finial available for an additional \$30 list.
See page 114 for additional ordering information.

BAY MASTER M1 CLASSIC



		LIST PRICE USD	INCLUDED					FINISH UPGRADE		FABRIC UPGRADE	LIFT UPGRADE	CANOPY ENHANCEMENT	COVER BAG	
			FABRIC	VENT	PROFILE	LIFT	FINISH	215	480	10%	165	240	175	390
			SEE PAGE 11 FOR DETAILS	SINGLE WIND VENT (MATCHING STANDARD, CONTRASTING OPTION)	MARKET CUT PROFILE	MANUAL LIFT WITH STAINLESS STEEL PIN	SATIN ANODIZED	POWDER COAT FINISHES: GLACIER WHITE OR BLACK SEA	VINEYARD DURA-TEAK NATURAL (FIBERGLASS)	SEE PAGE 10 FOR DETAILS	AUTO-LOC MARINE PULLEY LIFT	VALANCE (STRAIGHT, SCALLOPED, CLASSIC OR MODERN ROMAN)	STANDARD POLYESTER TAUPE PROTECTIVE COVER	CUSTOM PROTECTIVE COVER
	SQUARE		PRICE LEVEL B							PRICE LEVEL C				
BM5.5SQ	5.5' / 1.65m	1050	INCL	INCL	INCL	INCL	INCL	●	●	●	●	●	N/A	CS3
BM6.5SQ	6.5' / 2.0m	1105	INCL	INCL	INCL	INCL	INCL	●	●	●	●	●	SS3	CS3
BM7.5SQ	7.5' / 2.25m	1305	INCL	INCL	INCL	INCL	INCL	●	●	●	●	●	SS3	CS3
BM8.0SQ	8.0' / 2.4m	1470	INCL	INCL	INCL	INCL	INCL	●	●	●	●	●	SS3	CS3
	OCTAGON		PRICE LEVEL B							PRICE LEVEL C				
BM7.5OCT	7.5' / 2.25m	1470	INCL	INCL	INCL	INCL	INCL	●	●	●	●	●	—	CS3
BM9.0OCT	9.0' / 2.75m	1510	INCL	INCL	INCL	INCL	INCL	●	●	●	●	●	SS3	CS3
BM10.5OCT	10.5' / 3.2m	1775	INCL	INCL	INCL	INCL	INCL	●	●	●	●	●	SS3	CS3
	HEXAGON		PRICE LEVEL B							PRICE LEVEL C				
BM7.0HEX	7.0' / 2.15m	1310	INCL	INCL	INCL	INCL	INCL	●	●	●	●	●	N/A	CS3
BM8.5HEX	8.5' / 2.6m	1345	INCL	INCL	INCL	INCL	INCL	●	●	●	●	●	SS3	CS3
BM10.0HEX	10.0' / 3.0m	1580	INCL	INCL	INCL	INCL	INCL	●	●	●	●	●	SS3	CS3
	RECTANGLE		PRICE LEVEL B							PRICE LEVEL C				
BM6x9RECT	6.0' x 9.0' / 1.8m x 2.75m	1840	INCL	INCL	INCL	INCL	INCL	●	●	●	●	●	SS3	CS3

Standard options include: mast diameter 1.5", stainless steel brushed acorn finial included. Venice finial available for an additional \$30 list.
See page 114 for additional ordering information.

BAY MASTER M1 FIBER-FLEX



		LIST PRICE USD	INCLUDED					FINISH UPGRADE	FABRIC UPGRADE	LIFT UPGRADE	CANOPY ENHANCEMENT	COVER BAG	
			FABRIC	VENT	PROFILE	LIFT	FINISH	480	10%	165	240	175	390
			SEE PAGE 11 FOR DETAILS	SINGLE WIND VENT (MATCHING STANDARD, CONTRASTING OPTION)	MARKET CUT PROFILE	MANUAL LIFT WITH STAINLESS STEEL PIN	SATIN ANODIZED	VINEYARD DURA-TEAK NATURAL (FIBERGLASS)	SEE PAGE 10 FOR DETAILS	AUTO-LOC MARINE PULLEY LIFT	VALANCE (STRAIGHT, SCALLOPED, CLASSIC OR MODERN ROMAN)	STANDARD POLYESTER TAUPE PROTECTIVE COVER	CUSTOM PROTECTIVE COVER
	SQUARE		PRICE LEVEL B						PRICE LEVEL C				
BMFF5.5SQ	5.5' / 1.65m	1065	INCL	INCL	INCL	INCL	INCL	●	●	●	●	—	CS3
BMFF6.5SQ	6.5' / 2.0m	1120	INCL	INCL	INCL	INCL	INCL	●	●	●	●	SS3	CS3
BMFF7.5SQ	7.5' / 2.25m	1315	INCL	INCL	INCL	INCL	INCL	●	●	●	●	SS3	CS3
	OCTAGON		PRICE LEVEL B						PRICE LEVEL C				
BMFF7.5OCT	7.5' / 2.25m	1490	INCL	INCL	INCL	INCL	INCL	●	●	●	●	—	CS3
BMFF9.0OCT	9.0' / 2.75m	1525	INCL	INCL	INCL	INCL	INCL	●	●	●	●	SS3	CS3
BMFF10.5OCT	10.5' / 3.2m	1795	INCL	INCL	INCL	INCL	INCL	●	●	●	●	SS3	CS3
	HEXAGON		PRICE LEVEL B						PRICE LEVEL C				
BMFF7.0HEX	7.0' / 2.15m	1325	INCL	INCL	INCL	INCL	INCL	●	●	●	●	—	CS3
BMFF8.5HEX	8.5' / 2.6m	1360	INCL	INCL	INCL	INCL	INCL	●	●	●	●	SS3	CS3
BMFF10.0HEX	10.0' / 3.0m	1600	INCL	INCL	INCL	INCL	INCL	●	●	●	●	SS3	CS3

PRODUCT ANATOMY & PRICING
BAY MASTER M1 MARITIME HARDWOOD





ESSENTIAL M1 CENTER POST

Standard features include: solid Maritime hardwood hub with stainless steel banded bracket system, tumbled leather and linseed oil finish and brushed acorn finial. See page 114 for additional ordering information.

BAY MASTER M1 MARITIME HARDWOOD



		INCLUDED							FABRIC UPGRADE	LIFT UPGRADE		CANOPY ENHANCEMENT		COVER BAG	
LIST PRICE USD		FABRIC	VENT	PROFILE	LIFT	FINISH		10%	95	165	240	110	175	390	
MAST DIAMETER		SEE PAGE 11 FOR DETAILS	SINGLE WIND VENT (MATCHING STANDARD, CONTRASTING OPTION)	MARKET CUT PROFILE	MANUAL LIFT WITH STAINLESS STEEL PIN	NATURAL		SEE PAGE 10 FOR DETAILS	DOUBLE PULLEY WITH STAINLESS STEEL PIN	AUTO-LOC MARINE PULLEY LIFT	VALANCE (STRAIGHT, SCALLOPED, CLASSIC OR MODERN ROMAN)	DOUBLE WIND VENT (NOT OFFERED ON SQUARE)	STANDARD POLYESTER TAUPE PROTECTIVE COVER	CUSTOM PROTECTIVE COVER	
SQUARE			PRICE LEVEL B					PRICE LEVEL C							
MS6.5SQ	6.5' / 2.0m	1390	1 7/8"	●	INCL	INCL	INCL	INCL	●	●	●	●	—	SS3	CS3
OCTAGON			PRICE LEVEL B					PRICE LEVEL C							
MS9.0OCT	9.0' / 2.75m	1855	1 7/8"	●	INCL	INCL	INCL	INCL	●	●	●	●	●	SS3	CS3
HEXAGON			PRICE LEVEL B					PRICE LEVEL C							
MS8.5HEX	8.5' / 2.6m	1555	1 7/8"	●	INCL	INCL	INCL	INCL	●	●	●	●	●	SS3	CS3



ALUMA-CRETE ROUND

ALUMINUM, CONCRETE FILLED W/ STAINLESS STEEL SECURITY SLEEVE

SIZES REFER TO THE DIAMETER OF THE PARASOL MAST

EXAMPLE:
FOR 1.5" PARASOL MAST, SELECT A 1.5" SECURITY SLEEVE

TOLERANCES +/- 10 LBS
FOUR HOLE PATTERN

		LIST PRICE USD	ANCHOR WEIGHT	BASE DIAMETER (TOLERANCES +/- 1/2")	INCL	220	INCL	40	65	100	85	65	110	110	220		
					MARINE SILVER FINISH (STANDARD) POWDER COAT OPTIONS SEE BELOW	PLANTATION ALUMA-TEAK™ OPTIONS SEE BELOW	1.5" STAINLESS STEEL SECURITY SLEEVE	1.75" DIA. STAINLESS STEEL SECURITY SLEEVE	2.0" DIA. STAINLESS STEEL SECURITY SLEEVE	2.25" DIA. STAINLESS STEEL SECURITY SLEEVE	1.75" STAINLESS STEEL SECURITY SLEEVE AND EXTENSION SLEEVE (FOR 1.5" MAST)	1.5" FINISH OPTIONS SEE BELOW FOR DETAILS	1.5" STAINLESS STEEL AUTO-CAM LOCK SECURITY SLEEVE	PAD LOCK HOLE FOR SECURITY SLEEVE	1.5" TUFF WHEEL		
 <p>STANDARD</p>	ACF65	445	65 LBS	20.0"	INCL	●	INCL	●	●	—	●	●	●	●	●	ACF65W	
	ACF95	505	95 LBS	24.0"	INCL	●	INCL	●	●	—	●	●	●	●	●	●	ACF95W
	ACF150	670	150 LBS	28.0"	INCL	●	INCL	●	●	●	●	●	●	●	●	●	ACF150W
 <p>WITH LIFT HANDLES</p>	ACF200	790	200 LBS	30.0"	INCL	●	INCL	●	●	●	●	●	●	●	●	—	
	ACF250	895	250 LBS	33.0"	INCL	●	INCL	●	●	●	●	●	●	●	●	—	

FINISHES

POWDER COAT

PLANTATION ALUMA-TEAK™

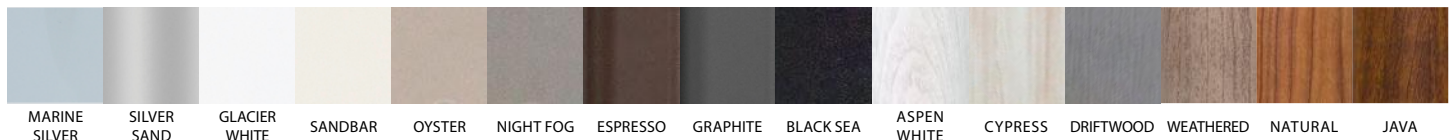

ABOVE GROUND ANCHOR INSTALLATION PROCESS



G-PLATE ANCHORS



GALVANIZED STEEL W/ STAINLESS STEEL SECURITY SLEEVE

SIZES REFER TO THE DIAMETER OF THE PARASOL MAST.

EXAMPLE:
FOR 1.5" PARASOL MAST,
SELECT A 1.5" SECURITY SLEEVE

TOLERANCES +/- 5 LBS

G-PLATE COVERS HAVE FOUR HOLE PATTERN

		LIST PRICE USD	ANCHOR WEIGHT	ANCHOR DIAMETER (TOLERANCES +/- 1/8")	INCL	INCL	40	65	100	85	110	110
 <p>ROUND</p>	GV18RND	470	40 LBS	18.0"	INCL	INCL	●	●	—	●	●	●
	GV24RND	655	75 LBS	24.0"	INCL	INCL	●	●	—	●	●	●
	GV30RND	845	105 LBS	30.0"	INCL	INCL	●	●	●	●	●	●
 <p>DOUBLE STACK-COMBO</p>	GV18+24R	990	115 LBS	24.0"	INCL	INCL	●	●	●	●	●	●
	GV18+30R	1195	145 LBS	30.0"	INCL	INCL	●	●	●	●	●	●
	GV24+30R	1415	180 LBS	30.0"	INCL	INCL	●	●	●	●	●	●
	GV30+30R	1530	210 LBS	30.0"	INCL	INCL	●	●	●	●	●	●
 <p>SQUARE</p>	GV24SQ	700	90 LBS	24.0" SQ	INCL	INCL	●	●	●	●	●	●
	GV30SQ	955	40 LBS	30.0" SQ	INCL	INCL	●	●	●	●	●	●
	GV24+24SQ	1245	180 LBS	24.0" SQ	INCL	INCL	●	●	●	●	●	●
	GV36SQ	1445	200 LBS	36.0" SQ	INCL	INCL	●	●	●	●	●	●

G-PLATE ANCHOR COVERS

COVER FOR TOP G-PLATE ONLY

	 POWDER COAT OPTIONS SEE BELOW LIST PRICE USD	 PLANTATION ALUMA-TEAK™ OPTIONS SEE BELOW LIST PRICE USD
GV24RND	230	275
GV30RND	230	275
GV30+30R	230	275
GV24SQ	230	275
GV24+24SQ	230	275
GV36SQ	230	450

STAINLESS STEEL WHEEL TRAY

FOR USE WITH GALVANIZED STEEL ROUND ANCHORS. TO TRANSPORT, TILT & ROLL

	LIST PRICE USD
WHEELXSTS	315

FINISHES

POWDER COAT

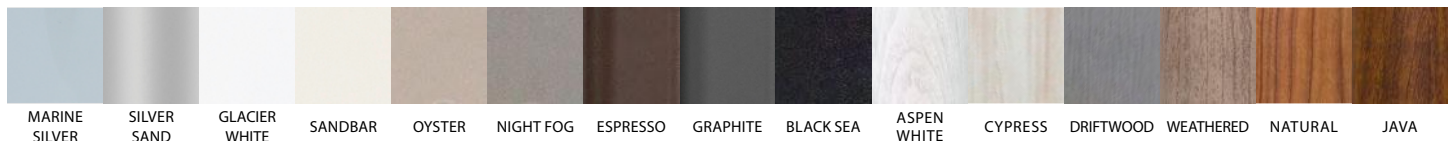

PLANTATION ALUMA-TEAK™

FOR USE IN NEW POUR CONCRETE, SOIL OR SAND

STAINLESS STEEL FLUSH MOUNT ANCHOR WITH CONCRETE CYLINDER

FOR SOFT SURFACES AND PAVERS

INCLUDES 24" ALUMINUM EXTENSION SLEEVE FOR USE WITH A 1.5" MAST

12" X 14 3/4" (DIAMETER X HEIGHT)
STAINLESS STEEL FLUSH MOUNT ANCHOR WITH CONCRETE CYLINDER 110 LBS TOLERANCES +/- 10 LBS

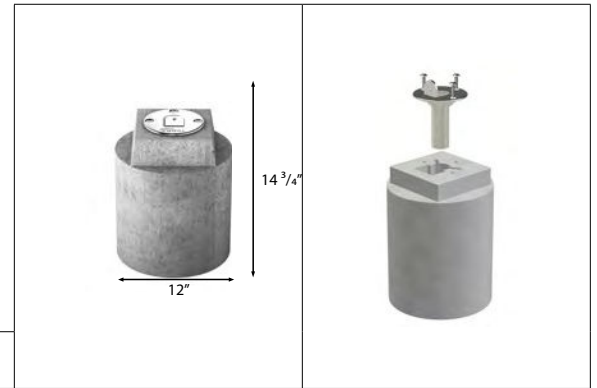

SSFMC	LIST PRICE USD 770
-------	-------------------------------------

FOR USE ON EXISTING CONCRETE PAD

STAINLESS STEEL FLUSH MOUNT ANCHOR

FOR CONCRETE INSTALLATIONS: INCLUDES 3 CONCRETE DROP-IN ANCHOR BOLTS

INCLUDES 24" ALUMINUM EXTENSION SLEEVE FOR USE WITH A 1.5" MAST

1.75" DIAMETER STAINLESS STEEL FLUSH MOUNT ANCHOR

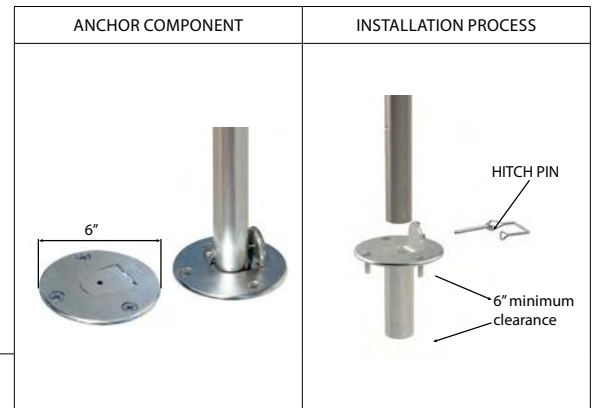



FLUSHMT	LIST PRICE USD 565
---------	-------------------------------------

STAINLESS STEEL SECURITY SLEEVE - DECK MOUNT

(ABOVE GROUND MOUNT)

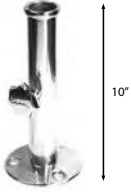
FOR CONCRETE INSTALLATIONS:
INCLUDES 4 CONCRETE
DROP-IN ANCHOR BOLTS

	<p>1.5" DIA STAINLESS STEEL SECURITY SLEEVE</p>  <p>10"</p>	<p>1.75" DIA. STAINLESS STEEL SECURITY SLEEVE</p>	<p>2.0" DIA. STAINLESS STEEL SECURITY SLEEVE</p>	<p>2.25" DIA. STAINLESS STEEL SECURITY SLEEVE</p>	<p>1.5" STAINLESS STEEL AUTO- CAM LOCK SECURITY SLEEVE</p>  <p>10"</p>	<p>INSTALLATION PROCESS</p> 
DECKMNT	LIST PRICE USD 230	40	65	100	110	

ALUMINUM SAND ANCHOR WITH STAINLESS STEEL HITCH PIN

FOR 1.5" DIAMETER MASTS

SANDANCHOR	LIST PRICE USD 145
------------	------------------------------



SECOND ROPE HOOK

FOR USE ON AUTO-LOC MARINE PULLEY LIFT

ROPEHOOK	LIST PRICE USD 80
----------	-----------------------------



ADJUSTABLE EXTENSION SLEEVE WITH HITCH PIN

1/4" HOLE NEEDED IN MAST TO UTILIZE EXTENSION SLEEVE
1/4" DRILL BIT REQUIRED

EXTPOLE	LIST PRICE USD 95	ALUMINUM EXTENSION SLEEVE 24" LONG X 1.75" DIA. REQUIRES 1.75" SECURITY SLEEVE OR 1.75" STAINLESS STEEL FLUSH MOUNT ANCHOR
SSEXTPOLE	LIST PRICE USD 325	STAINLESS STEEL EXTENSION SLEEVE 24" LONG X 1.75" DIA. REQUIRES 1.75" SECURITY SLEEVE OR ANCHOR FOR HIGHLY CORROSIVE INSTALLATIONS INCLUDING POOLS







PRODUCT ANATOMY & PRICING

BAY MASTER M1 CLASSIC CANTILEVER

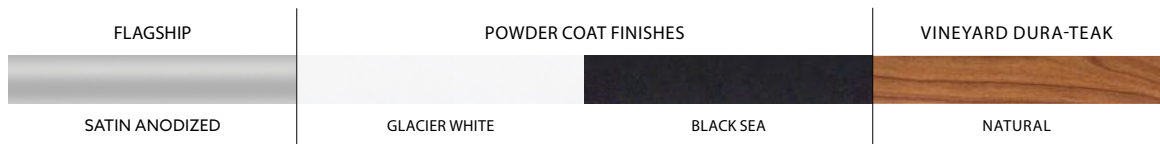
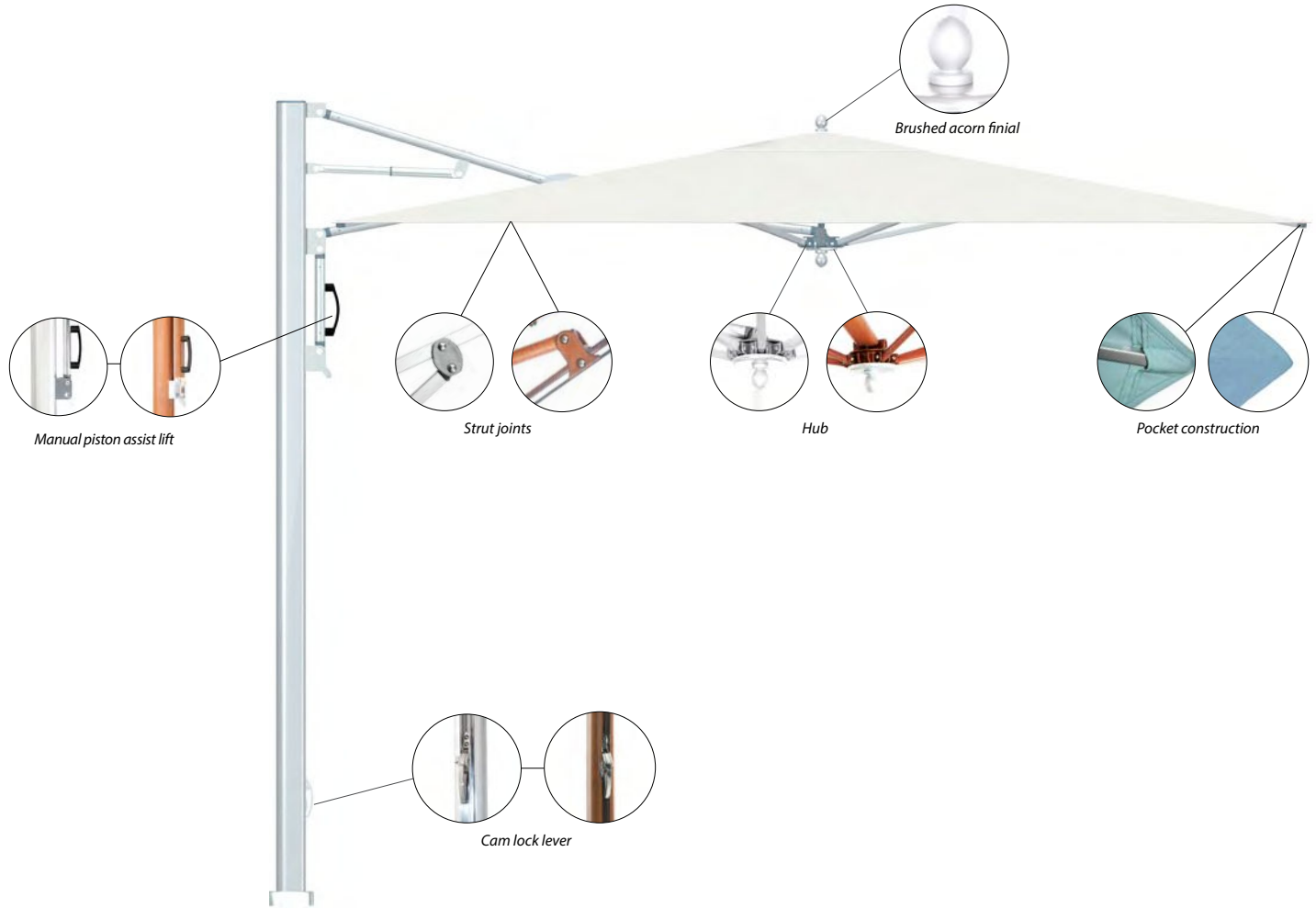

ESSENTIAL M1 CANTILEVER

Standard features include: security stem, brushed acorn finial. [See page 114](#) for additional ordering information.

BAY MASTER M1 CLASSIC CANTILEVER



		INCLUDED						FINISH UPGRADE		FABRIC UPGRADE	ENHANCEMENT OPTIONS	COVER BAG
		FABRIC	VENT	PROFILE	LIFT SYSTEM	FINISH	655	895	10%	955	715	
	LIST PRICE USD	SEE PAGE 11 FOR DETAILS	SINGLE WIND VENT (MATCHING STANDARD, CONTRASTING OPTION)	MARKET CUT PROFILE	MANUAL PISTON ASSISTED LIFT NON-TELESCOPING, MAY NOT CLOSE OVER TABLE	SATIN ANODIZED	POWDER COAT FINISHES: GLACIER WHITE OR BLACK SEA	VINEYARD DURA-TEAK NATURAL	SEE PAGE 10 FOR DETAILS	VALANCE (STRAIGHT, SCALLOPED, CLASSIC OR MODERN ROMAN)	CUSTOM PROTECTIVE COVER	
SQUARE		PRICE LEVEL B							PRICE LEVEL C			
BMCL8.0SQ	8.0' / 2.45m	3870	INCL	INCL	INCL	INCL	●	●	●	●	CC2	
BMCL10.0SQ	10.0' / 3.0m	4435	INCL	INCL	INCL	INCL	●	●	●	●	CC2	
	LIST PRICE USD	SEE PAGE 11 FOR DETAILS	SINGLE WIND VENT (MATCHING STANDARD, CONTRASTING OPTION)	MARKET CUT PROFILE	MANUAL PISTON ASSISTED LIFT NON-TELESCOPING, MAY NOT CLOSE OVER TABLE	SATIN ANODIZED	POWDER COAT FINISHES: GLACIER WHITE OR BLACK SEA	VINEYARD DURA-TEAK NATURAL	SEE PAGE 10 FOR DETAILS	VALANCE (STRAIGHT, SCALLOPED, CLASSIC OR MODERN ROMAN)	CUSTOM PROTECTIVE COVER	
OCTAGON		PRICE LEVEL B							PRICE LEVEL C			
BMCL9.0OCT	9.0' / 2.75m	3870	INCL	INCL	INCL	INCL	●	●	●	●	CC2	
BMCL11.0OCT	11.0' / 3.35m	4435	INCL	INCL	INCL	INCL	●	●	●	●	CC2	

Standard features include: security stem, brushed acorn finial. [See page 114](#) for additional ordering information.

BAY MASTER M1 SWIM UNDER CANTILEVER







		INCLUDED						FINISH UPGRADE	FABRIC UPGRADE	ENHANCEMENT OPTIONS
		FABRIC	VENT	PROFILE	LIFT SYSTEM	FINISH	895	10%	955	
	LIST PRICE USD	SEE PAGE 11 FOR DETAILS	SINGLE WIND VENT (MATCHING STANDARD, CONTRASTING OPTION)	MARKET CUT PROFILE	COUNTER BALANCE LIFT SYSTEM	SATIN ANODIZED	VINEYARD DURA-TEAK NATURAL	SEE PAGE 10 FOR DETAILS	VALANCE (STRAIGHT, SCALLOPED, CLASSIC OR MODERN ROMAN)	
SQUARE		PRICE LEVEL B						PRICE LEVEL C		
BMSWIMCL8.0SQ	8.0'/2.45m	6360	INCL	INCL	INCL	INCL	●	●	●	

G-PLATE ANCHORS

GALVANIZED STEEL WITH STAINLESS STEEL SECURITY STEM

ALL M1 PARASOLS SHIP WITH STAINLESS STEEL SECURITY STEM & BEAUTY COVER

TOLERANCES +/- 10 LBS

			LIST PRICE USD	GALVANIZED STEEL	FOR USE WITH M1 CANTILEVERS	ANCHOR COVERS TOP G-PLATE ONLY		TUFF WHEEL (1 SET OF 4 WHEELS)
						POWDER COAT OPTIONS SEE BELOW	PLANTATION ALUMA-TEAK™ OPTIONS SEE BELOW	
								
	GV36+36SQ	400 LBS 36.0" + 36.0" SQUARE	2830	INCL	●	360	450	540
	GV36X3SQ	600 LBS 36.0" x 3" SQUARE	3940	INCL	●	360	450	540
	GV36X4SQ	800 LBS 36.0" x 4" SQUARE	5045	INCL	●	360	450	540

FINISHES

POWDER COAT



PLANTATION ALUMA-TEAK™

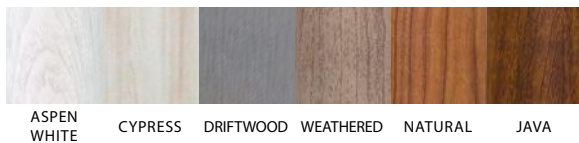

ABOVE GROUND BASE INSTALLATION PROCESS



HALF ALUMA-CRETE CUBE ANCHOR

ALL M1 CANTILEVER PARASOLS SHIP WITH STAINLESS STEEL SECURITY STEM & BEAUTY COVER NOT FOR USE WITH SIZES GREATER THAN 10' SQUARE

TOLERANCES +/- 10 LBS

			LIST PRICE USD	FOR USE WITH	POWDER COAT OPTIONS SEE BELOW	PLANTATION ALUMA-TEAK™ OPTIONS SEE BELOW
				M1 CANTILEVER		
	AGSP2	COMPLETE ASSEMBLY HALF FRAME, PAVERS & COVER 6 PAVERS; 520.5 LBS	1910	●	INCL	300
	AGSP2	COMPLETE ASSEMBLY HALF FRAME, PAVERS & COVER 8 PAVERS; 652.5 LBS	2070	●	INCL	300
	AGSP2	COMPLETE ASSEMBLY HALF FRAME, PAVERS, GVS PLATES & COVER 8 PAVERS + 2 GVS PLATES; 773.5 LBS	2585	●	INCL	300

REPLACEMENTS

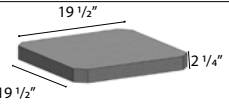
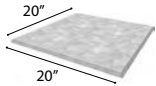
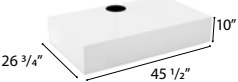
			LIST PRICE USD	FOR USE WITH	POWDER COAT OPTIONS SEE BELOW	PLANTATION ALUMA-TEAK™ OPTIONS SEE BELOW
				M1 CANTILEVER		
	AGSP2	HALF FRAME ONLY 94 LBS	535	●	—	—
	K110714	CONCRETE PAVERS 66 LBS	80	●	—	—
	11997	GALVANIZED STEEL PLATE 60.5 LBS	255	●	—	—
	11979	HALF ALUMA CRETE COVER ONLY 30.5 LBS	870	●	INCL	300

FINISHES

POWDER COAT

PLANTATION ALUMA-TEAK™

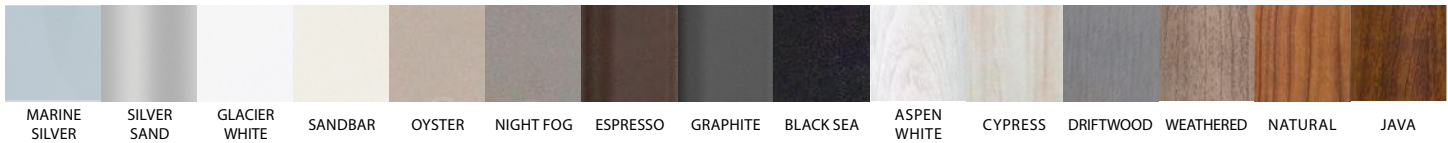

IN-GROUND SECURITY MOUNT ANCHOR

FOR USE WITH M1 CANTILEVERS

ALL M1 CANTILEVER PARASOLS SHIP WITH STAINLESS STEEL SECURITY STEM AND BEAUTY COVER

IGSM	FOR USE WITH M1 CANTILEVER SECURITY SLEEVE	LIST PRICE USD
		735

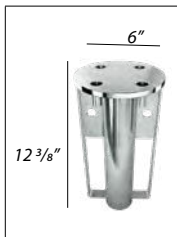

STAINLESS STEEL SURFACE ANCHOR FOR SECURITY STEM

FOR USE WITH ALL M1 CANTILEVER SECURITY STEMS

INCLUDES 8 DROP IN EXPANSION ANCHORS

THE SURFACE ANCHOR REQUIRES 4,000 PSI CONCRETE THAT IS AT LEAST 4" DEEP FOR PROPER INSTALLATION

ALL M1 CANTILEVER PARASOLS SHIP WITH STAINLESS STEEL SECURITY STEM AND BEAUTY COVER

BASE-MAXPLATE	FOR USE WITH ALL M1 CANTILEVER ANCHOR STEMS	LIST PRICE USD
		890



CAM LOCK LEVER
ALLOWS 360° ROTATION. CANTILEVER
AFFIXES TO SECURITY STEM USING LEVEL.





PRODUCT ANATOMY & PRICING SOLANOX CABANA

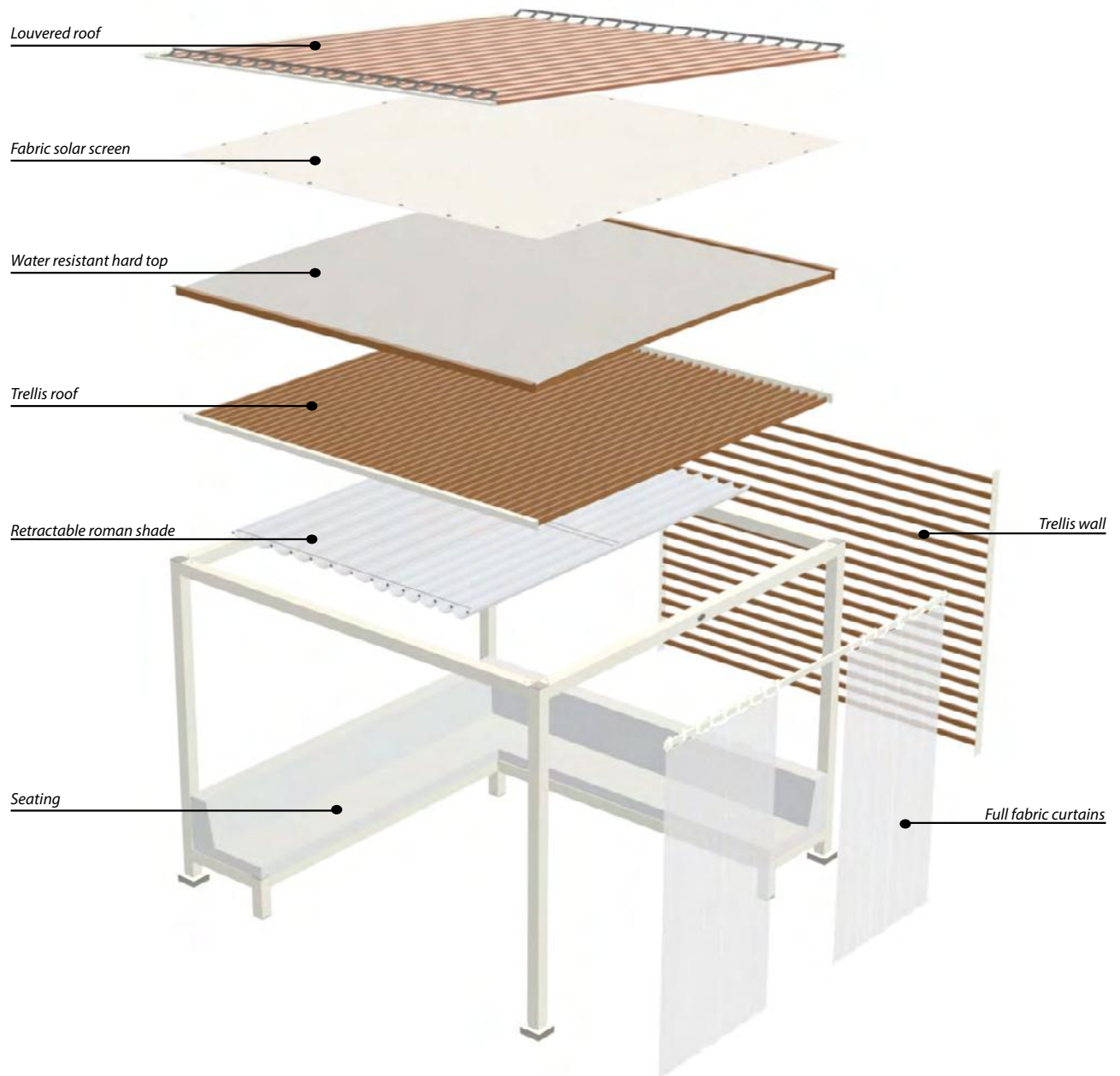

SOLANOX CABANA

		FRAME FINISH		ROOF							SIDE WALL PER SIDE			SEATING PRICE LEVEL B			
		A		B							C			D			
		POWDER COAT OPTIONS, SEE PAGE 94 FOR DETAILS	PLANTATION ALUMA-TEAK™ OPTIONS: SEE PAGE 94 FOR DETAILS	RETRACTABLE ROMAN SHADE (SEE PAGE 94 FOR FABRIC OPTIONS) DO NOT SPECIFY WITH FAN MOUNT BEAM, HEATERS OR LOUVERED ROOF	TRELLIS ROOF - POWDER COAT	TRELLIS ROOF - PLANTATION ALUMA-TEAK™	WATER RESISTANT HARD TOP ROOF (POLYCARBONATE) WITH SUPPORT TRELLIS	FABRIC SOLAR SCREEN + TRELLIS ROOF	AUTOMATED LOUVERED ROOF WITH TEMPERATURE SENSOR AND REMOTE - POWDER COAT MUST USE 9X9 OR IGSM ANCHOR ON SINGLE AND ALL CONNECTED CABANAS	AUTOMATED LOUVERED ROOF WITH TEMPERATURE SENSOR AND REMOTE - PLANTATION ALUMA-TEAK™ MUST USE 9X9 OR IGSM ANCHOR ON SINGLE AND ALL CONNECTED CABANAS	TRELLIS WALL - POWDER COAT (PER SIDE)	TRELLIS WALL - PLANTATION ALUMA-TEAK™ (PER SIDE)	FULL FABRIC CURTAINS (PER SIDE) PRICE LEVEL C FABRIC	SINGLE BENCH SEAT - LEFT, BACK OR RIGHT (SEAT CUSHION & 2 LUMBAR CUSHIONS)	L BENCH SEAT, SPECIFY LEFT OR RIGHT (2 SEAT CUSHIONS & 4 LUMBAR CUSHIONS)	U SHAPED BENCH SEAT (3 SEAT CUSHIONS & 6 LUMBAR CUSHIONS)	FULL BED (8X8 MATTRESS, 2 LUMBAR CUSHIONS)
SQUARE		A1	A2	B1	B2	B3	B4	B5	B6	B7	C1	C2	C3	D1	D2	D3	D4
EQC8.0SQ 8' / 2.45m	6130	INCL	1325	3230	3960	4295	4820	5920	20805	23365	3035	3435	1585	7915	12530	—	12530
EQC10.0SQ 10' / 3.0m	7255	INCL	1655	3890	4620	4950	5800	7090	22405	25605	3165	3560	1720	8575	12790	17140	—
EQC12.0SQ 12' / 3.65m	8375	INCL	1985	3960	5275	5610	5935	8000	25605	29440	3295	3695	1850	9230	13190	18465	—
RECTANGLE		A1	A2	B1	B2	B3	B4	B5	B6	B7	C1	C2	C3	D1	D2	D3	D4
EQC 8X10RECT 8' x 10' 2.45m x 3.0m	6795	INCL	1390	3230	4095	4420	5080	6305	21125	23970	3165	3820	1585	8575	12790	18465	—
EQC 8X12RECT 8' x 12' 2.45m x 3.65m	7255	INCL	1655	3890	4620	4950	5800	6960	21445	24355	3295	3960	1720	9230	12995	18465	—
EQC 10X12RECT 10' x 12' 3.0m x 3.65m	7715	INCL	1985	3960	5275	5610	5870	7875	22725	26245	3435	4095	1850	9230	13190	18465	—



(B1) - Retractable Roman Shade



(B2/B3) - Trellis Roof



(B4) - Water Resistant Hard Top Roof

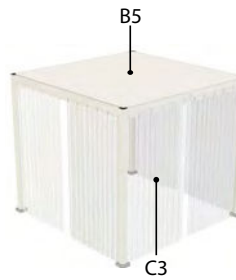

(B5) - Solar Screen



(B6) - Automated Louvered Roof

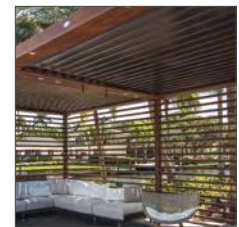
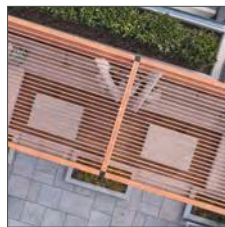

ELECTRICAL OPTIONS

LIST PRICE
USD

OUTLET - BACK, LEFT VERTICAL COLUMN (AC OUTLET 120V/15AMPS)	860
OUTLET + USB - BACK, LEFT VERTICAL COLUMN (AC OUTLET 120V/15AMPS)	1280
LIGHTS - 2 PER BEAM, INCLUDES OUTLET + USB ON BACK, LEFT VERTICAL COLUMN (LIGHTS 12V/4AMPS, AC OUTLET 120V/15AMPS)	6195
TV MOUNT - SPECIFY COLUMN, INCLUDES OUTLET (AC OUTLET 120V/15AMPS)	1655
FAN MOUNT - CENTER BEAM, FAN NOT INCLUDED AVAILABLE WITH OPEN ROOF, TRELIS ROOF & WATER RESISTANT HARD TOP ROOF	1985
HEAT - 2 HEATERS PER CABANA, LEFT AND RIGHT BEAMS, PLUG ON RIGHT BACK COLUMN (220V/15AMPS) AVAILABLE WITH WATER RESISTANT HARD TOP ROOF & AUTOMATED LOUVERED ROOF ONLY	5275



Outlet



Lights



TV Mount





Fan Mount



Heat

AUTOMATED LOUVERED ROOF OPTIONAL ACCESSORIES

LIST PRICE
USD

RAIN SENSOR		<p>SOMFY® ONDEIS WIREFREE RTS RAIN SENSOR</p> <p>DETECTS PRECIPITATION AND AUTOMATICALLY CLOSES THE LOUVERED ROOF.</p> <p>RAIN SENSOR MUST BE SELECTED AT THE TIME THE LOUVERED ROOF IS ORDERED AS INTERNAL MOUNTING BRACKET IS PART OF THE MANUFACTURING PROCESS. NOT AVAILABLE AS AN AFTER MARKET ACCESSORY. BATTERY INCLUDED.</p>	955
WIND SENSOR		<p>SOMFY® EOLIS RTS WIND SENSOR, 24V</p> <p>AUTOMATICALLY OPENS THE LOUVERED ROOF AT A PRE-SET WIND SPEED.</p> <p>WIND SENSOR MUST BE SELECTED AT THE TIME THE LOUVERED ROOF IS ORDERED AS INTERNAL WIRING INSTALLATION IS PART OF THE MANUFACTURING PROCESS. NOT AVAILABLE AS AN AFTER MARKET ACCESSORY.</p> <p>WIND SETTINGS RANGE FROM 6 TO 60 MPH.</p>	835
REMOTE		<p>OMFY® TELIS 4 RTS PATIO REMOTE, 5 CHANNEL</p> <p>REMOTE CONTROL TO OPERATE UP TO 5 INDEPENDENT LOUVERED ROOFS FROM THE SAME REMOTE.</p> <p>WATER AND SHOCK RESISTANT FOR OUTDOOR USE.</p> <p>WIRELESS RANGE UP TO 65 FEET.</p>	300

SOLANOX CABANA AVAILABLE FINISH OPTIONS

POWDER COAT

PLANTATION ALUMA-TEAK™

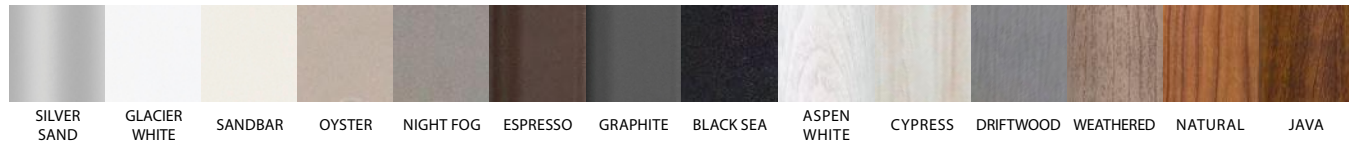

RETRACTABLE ROMAN SHADE AND FABRIC SOLAR SCREEN FABRIC COLORS



ACCESSORIES

BOLSTERS
THROW PILLOWS
SHEETS



PILLOWS

				LIST PRICE USD	FABRIC			
					INCL	INCL	10%	20%
					SEE PAGE 11 FOR DETAILS	SEE PAGE 10 FOR DETAILS	SEE PAGE 11 FOR DETAILS	SEE PAGE 11 FOR DETAILS
MINI BOLSTER PILLOW	(SUGGESTED QTY 2)	6.0" x 18.0"	INCL ZIPPER	190 PER PILLOW	INCL	INCL	10%	20%
SMALL THROW PILLOW	(SUGGESTED QTY 2)	16" x 16"	INCL ZIPPER	190 PER PILLOW	INCL	INCL	10%	20%
MEDIUM THROW PILLOW	(SUGGESTED QTY 4)	22" x 22"	INCL ZIPPER & WELT	225 PER PILLOW	INCL	INCL	10%	20%
LARGE THROW PILLOW	(SUGGESTED QTY 4)	26" x 26"	INCL ZIPPER	230 PER PILLOW	INCL	INCL	10%	20%

SHEETS

BENCH	K600004	(1) BENCH CUSHION COVER	—	480	INCL	10%	15%	20%
L BENCH	K600004	(2) L BENCH CUSHION COVERS	—	540 EACH	INCL	10%	15%	20%
8' SQ MATTRESS (8' X 8'6")	K600004	FULL BED MATTRESS COVER	—	1635	INCL	10%	15%	20%

LIST PRICE USD	965	LIST PRICE USD	800
HIGH WIND USE STAINLESS STEEL SURFACE ANCHOR WITH LEVELING ANCHOR PLATE AND BEAUTY COVER EXISTING CONCRETE 1 PER COLUMN		HIGH WIND USE IN-GROUND SECURITY ANCHOR WITH LEVELING ANCHOR PLATE AND BEAUTY COVER NEW CONCRETE POUR 1 PER COLUMN	

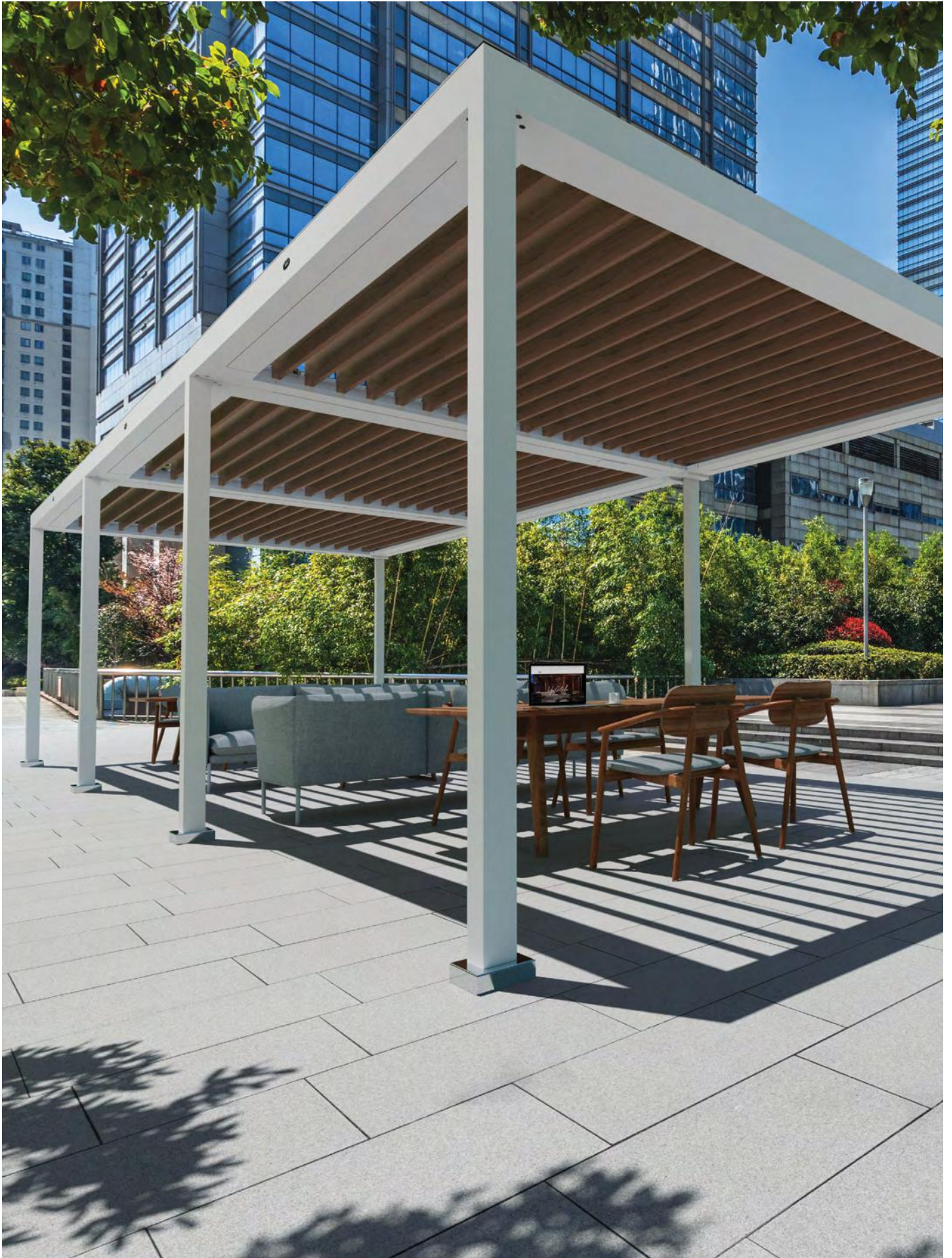



PRODUCT ANATOMY & PRICING



Standard features include: straight valance with braid binding and vector vent canopy, and high wind stabilizers on 10' square and 8' x 12' rectangle. See page 114 for additional ordering information.



Armor-wall aluminum construction



Dura-TEAK construction

ATLANTIS CABANA



SQUARE & RECTANGLE

EXTERIOR DIMENSION

INTERIOR DIMENSION

LIST PRICE USD	INCLUDED				ENHANCEMENT OPTIONS				
	FABRIC	PROFILE	CURTAINS	FINISH	1670	690	3575	4590	2390
SEE PAGE 10 FOR DETAILS	VALANCE (STRAIGHT, SCALLOPED, CLASSIC OR MODERN ROMAN)	ACCENT CURTAINS	POLISHED TITANIUM	VINEYARD DURA-TEAK	FULL CURTAINS	CONTRASTING CURTAIN SIDE TRIM	SIDE AND BACK FABRIC WALLS WITH FULL FRONT CURTAIN	SIDE AND BACK FABRIC WALLS WITH WINDOWS AND FULL FRONT CURTAIN	BACK FABRIC WALL WITH FRONT AND SIDE FULL CURTAINS
PRICE LEVEL C									
APOM8.0SQ	8.0' / 2.45m	7.3' / 2.2m	9380	INCL	INCL	INCL	INCL	INCL	INCL
APOM10.0SQ	10.0' / 3.0m	9.3' / 2.8m	10680	INCL	INCL	INCL	INCL	INCL	INCL
APOM8x12RECT	8.0'x 12.0' 2.45m x 3.65m	7.3' X 11.1' 2.2m X 3.4m	11100	INCL	INCL	INCL	INCL	INCL	INCL

GRAND PACIFIC CABANA

Standard features include: market cut profile with vector vent and high wind stabilizers. See page 114 for additional ordering information.



Armor-wall aluminum construction



SQUARE

EXTERIOR DIMENSION

INTERIOR DIMENSION

LIST PRICE USD	INCLUDED				ENHANCEMENT OPTIONS				
	FABRIC	PROFILE	CURTAINS	FINISH	1670	690	3575	4590	2390
SEE PAGE 10 FOR DETAILS	MARKET CUT PROFILE	ACCENT CURTAINS	POLISHED TITANIUM		FULL CURTAINS	CONTRASTING CURTAIN SIDE TRIM	SIDE AND BACK FABRIC WALLS WITH FULL FRONT CURTAIN	SIDE AND BACK FABRIC WALLS WITH WINDOWS AND FULL FRONT CURTAIN	BACK FABRIC WALL WITH FRONT AND SIDE FULL CURTAINS
PRICE LEVEL C									
GP12.0SQ	12.0' / 3.7m	9.3' / 2.8m	12370	INCL	INCL	INCL	INCL	INCL	INCL

ST. TROPEZ CABANA

Standard features include: straight valance with acrylic binding, fabric walls (3 sides), polished titanium frame, manual lift system with stainless steel security pin.



Armor-wall aluminum construction

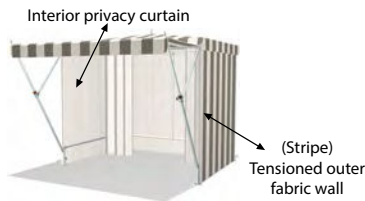

SQUARE

EXTERIOR DIMENSION

INTERIOR DIMENSION

LIST PRICE USD	INCLUDED				ENHANCEMENT OPTIONS	
	FABRIC	PROFILE	WALLS	FINISH	1670	870
SEE PAGE 10 FOR DETAILS	VALANCE (STRAIGHT, SCALLOPED, CLASSIC OR MODERN ROMAN)	TENSIONED OUTER FABRIC WALLS 3-SIDES	POLISHED TITANIUM		TENSIONED INTERIOR FABRIC WALL	INTERIOR PRIVACY CURTAIN
PRICE LEVEL C						
STP10.0SQ	10' X 12' / 3.0m X 3.65m	7.1' X 9.5' / 2.2m X 2.9m	16375	INCL	INCL	INCL

CURTAIN/WALL OPTIONS

ACCENT CURTAINS	FULL CURTAINS	SIDE AND BACK FABRIC WALLS WITH FULL FRONT CURTAIN	SIDE AND BACK FABRIC WALLS WITH WINDOWS AND FULL FRONT CURTAIN	BACK FABRIC WALL WITH FRONT AND SIDE FULL CURTAINS

ALUMA-CRETE ROUND

ALUMINUM, CONCRETE FILLED W/ STAINLESS STEEL SECURITY SLEEVE

SIZES REFER TO THE DIAMETER OF THE PARASOL MAST

EXAMPLE:
FOR 1.5" PARASOL MAST, SELECT A 1.5" SECURITY SLEEVE

TOLERANCES +/- 10 LBS

FOUR HOLE PATTERN

		LIST PRICE USD	ANCHOR WEIGHT	ANCHOR DIAMETER (TOLERANCES +/- 1/2")	INCL	220	INCL	65	110	110
					MARINE SILVER FINISH (STANDARD) POWDER COAT OPTIONS SEE BELOW	PLANTATION ALUMA-TEAK™ OPTIONS SEE BELOW	1.5" STAINLESS STEEL SECURITY SLEEVE	1.5" SLEEVE FINISH OPTIONS SEE BELOW FOR DETAILS	1.5" STAINLESS STEEL AUTO-CAM LOCK SECURITY SLEEVE	PAD LOCK HOLE SECURITY SLEEVE
 <p>STANDARD</p>	ACF65	445	65 LBS	20.0"	INCL	●	INCL	●	●	●
	ACF95	505	95 LBS	24.0"	INCL	●	INCL	●	●	●
	ACF150	670	150 LBS	28.0"	INCL	●	INCL	●	●	●

FINISHES

POWDER COAT

PLANTATION ALUMA-TEAK™



DECK MOUNT STAINLESS STEEL SECURITY SLEEVE

(ABOVE GROUND MOUNT)

FOR CONCRETE INSTALLATIONS:
INCLUDES 4 CONCRETE DROP-IN ANCHOR BOLTS

G-PLATE COVERS HAVE FOUR HOLE PATTERN

	<p>1.5" DIA STAINLESS STEEL SECURITY SLEEVE</p>  <p>10"</p>	<p>1.5" STAINLESS STEEL AUTO-CAM LOCK SECURITY SLEEVE</p>  <p>10"</p>	<p>INSTALLATION PROCESS</p> 
DECKMNT	LIST PRICE USD 230	LIST PRICE USD 110	





G-PLATE ANCHORS

GALVANIZED STEEL W/ STAINLESS STEEL SECURITY SLEEVE

SIZES REFER TO THE DIAMETER OF THE PARASOL MAST

EXAMPLE:
FOR 1.5" PARASOL MAST,
SELECT A 1.5" SECURITY SLEEVE

TOLERANCES +/- 5 LBS

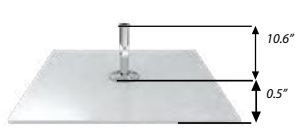
		LIST PRICE USD	ANCHOR WEIGHT	ANCHOR DIAMETER (TOLERANCES +/- 1/8")	INCL	INCL	110	110
					GALVANIZED STEEL	1.5" DIA. STAINLESS STEEL SECURITY SLEEVE 	1.5" DIA. STAINLESS STEEL AUTO-CAM LOCK SECURITY SLEEVE 	1.5" PAD LOCK HOLE SECURITY SLEEVE
<p>ROUND</p> 	GV18RND	470	40 LBS	18.0"	INCL	INCL	●	●
	GV24RND	655	75 LBS	24.0"	INCL	INCL	●	●
	GV30RND	845	105 LBS	30.0"	INCL	INCL	●	●
<p>DOUBLE STACK-COMBO</p> 	GV18+24R	990	115 LBS	24.0"	INCL	INCL	●	●
	GV18+30R	1195	145 LBS	30.0"	INCL	INCL	●	●
	GV24+30R	1415	180 LBS	30.0"	INCL	INCL	●	●
<p>SQUARE</p> 	GV24SQ	700	90 LBS	24.0" SQ	INCL	INCL	●	●
	GV30SQ	955	140 LBS	30.0" SQ	INCL	INCL	●	●
	GV24+24SQ	1245	180 LBS	24.0" SQ	INCL	INCL	●	●

G-PLATE ANCHOR COVERS

COVER FOR TOP G-PLATE ONLY

G-PLATE COVERS HAVE FOUR HOLE PATTERN

	POWDER COAT OPTIONS SEE BELOW 	PLANTATION ALUMA-TEAK™ OPTIONS SEE BELOW 
	LIST PRICE USD	LIST PRICE USD
GV24RND	230	275
GV30RND	230	275
GV30+30R	230	275
GV24SQ	230	275
GV24+24SQ	230	275

POWDER COAT

PLANTATION ALUMA-TEAK™



FOR USE IN NEW POUR CONCRETE, SOIL OR SAND

STAINLESS STEEL FLUSH MOUNT ANCHOR WITH CONCRETE CYLINDER

FOR SOFT SURFACES AND PAVERS

INCLUDES 24" ALUMINUM EXTENSION SLEEVE FOR USE WITH A 1.5" MAST

12" X 14 3/4" (DIAMETER X HEIGHT)
STAINLESS STEEL FLUSH MOUNT ANCHOR WITH CONCRETE CYLINDER 110 LBS TOLERANCES +/- 10 LBS

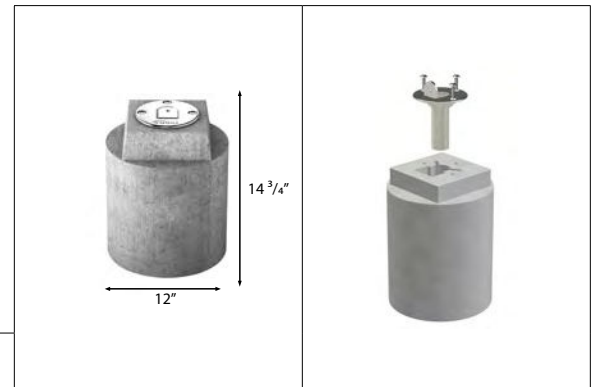

SSFMC	LIST PRICE USD 770
-------	-----------------------

FOR USE ON EXISTING CONCRETE PAD

STAINLESS STEEL FLUSH MOUNT ANCHOR

FOR CONCRETE INSTALLATIONS: INCLUDES 3 CONCRETE DROP-IN ANCHOR BOLTS

INCLUDES 24" ALUMINUM EXTENSION SLEEVE FOR USE WITH A 1.5" MAST

1.75" DIAMETER STAINLESS STEEL FLUSH MOUNT

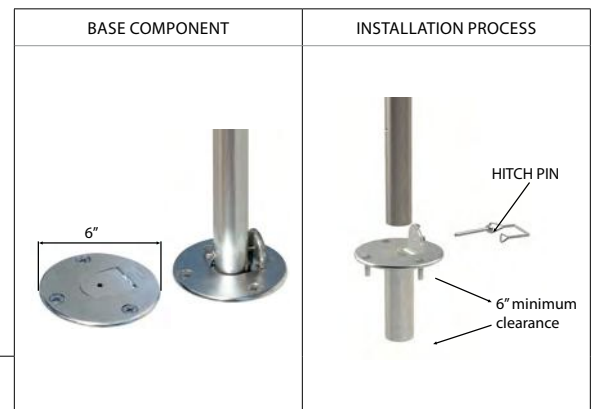

FLUSHMT	LIST PRICE USD 565
---------	-----------------------

ABOVE GROUND ANCHOR INSTALLATION PROCESS



IN-GROUND ANCHORS (SET OF 4 PER CABANA)





PRODUCT ANATOMY & PRICING

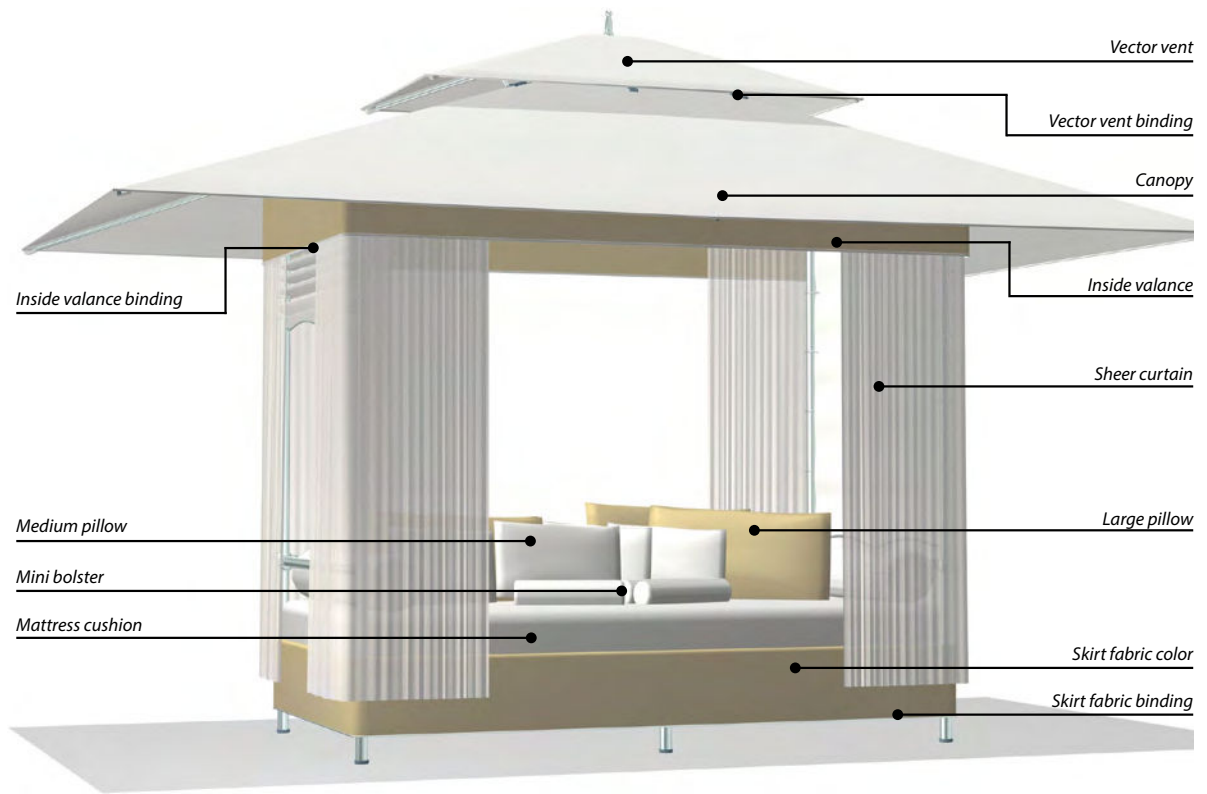

Standard features include: 4" armor wall construction and adjustable back rest.

SOLANOX DOUBLE CHAISE LOUNGE



		INCLUDED		
		FRAME FINISH	SEATING	FINISH UPGRADE
		INCLUDED	PRICE LEVEL B	1490
LIST PRICE USD		POWDER COAT OPTIONS SEE BELOW	SEE PAGE 11 FOR DETAILS	PLANTATION ALUMA-TEAK™ OPTIONS SEE BELOW
SQUARE	LOUNGE DIMENSION			
EQX6.5SQ	6'7" x 6'7" / 2m x 2m	13060	INCL	INCL

FINISHES

POWDER COAT

PLANTATION ALUMA-TEAK™



MERCURY LOUNGE



Armor-wall
aluminum
construction



Standard features include: open cell foam mattress, inside valance, base cushion with side and rear bolsters. Optional matching throw pillows available [see page 105](#). [See page 114](#) for additional ordering information.

		INCLUDED			
		FABRIC	PROFILE	CURTAINS	FINISH
		SEE PAGE 10 FOR DETAILS	MARKET CUT PROFILE	SHEER ACRYLIC PRIVACY CURTAINS	POLISHED TITANIUM
LIST PRICE USD		PRICE LEVEL C			
RECTANGLE	LOUNGE DIMENSION TOP DIMENSION				
MLS	MERCURY WITH SUNROOF 4.0' x 7.5' 4.0' x 7.5'	14055	INCL	—	INCL
MLC	MERCURY WITH CANOPY 4.0' x 7.5' 7.25' x 13.5'	16935	INCL	INCL	INCL

CRESCENT LOUNGE



Armor-wall
aluminum
construction



Standard features include: sheer fabric curtains, open cell foam mattress, inside valance, and base cushion with two side bolsters. Optional matching throw pillows available [see page 105](#). [See page 114](#) for additional ordering information.

		INCLUDED			
		FABRIC	PROFILE	CURTAINS	FINISH
		SEE PAGE 10 FOR DETAILS	FISHTAIL PROFILE WITH VECTOR VENT, INCLUDES CANOPY BINDING (MATCHING STANDARD, CONTRASTING OPTION)	SHEER ACRYLIC PRIVACY CURTAINS	POLISHED TITANIUM
LIST PRICE USD		PRICE LEVEL C			
SQUARE	LOUNGE DIMENSION TOP DIMENSION				
CL	CRESCENT WITH CANOPY 7.0' x 7.0' 11.0' x 11.0'	22815	INCL	INCL	INCL

Standard features include: hardwood stretcher bars, dry core tension cord, stainless steel grommets, ballistic nylon reinforcement webbing, ultra comfort sun mesh fabric with UV stabilized sun dye, stainless steel step grid security hooks.

HAMMOCK
AIR LOUNGE & WAVE STAND



LOUNGE DIM.

			LIST PRICE USD	OPTIONS	
				WAVE STAND FINISH	AIR LOUNGE COLOR
				STAINLESS STEEL	NATURAL OR BLACK
WSS	WAVE STAND (INCLUDES SET OF 2 LINKS)	5.0' x 14.0'	2865	INCL	—
AIRLOUNGE2	AIR LOUNGE	4.0' x 7.0'	715	—	INCL
AIRLOUNGELINKS	STAINLESS STEEL LINKS (SET OF 2)	1.0" x 8.0"	90	INCL	—
AIRLOUNGESTRAPs	SUSPENSION STRAPS FOR TREES OR POSTS	1.5" x 92.0"	100	INCL	—

		LIST PRICE USD	
FAN MOUNT HARDWARE TO HANG FAN FROM PAVILION STRUCTURE. TO BE USED WITH FANS UP TO 28LBS AND 48" DIAMETER (FAN NOT INCLUDED) INCLUDES JUNCTION BOX			
FAN MOUNT		480	
TV MOUNT HARDWARE TO SECURE FLAT SCREEN TV UP TO 40", UP TO 50LBS (TV NOT INCLUDED) INCLUDES JUNCTION BOX COMES STANDARD ON BACK, LEFT CORNER VERTICAL POST UNLESS OTHERWISE SPECIFIED			
TV MOUNT		935	
JUNCTION BOX ELECTRICAL OUTLET PLUS WIRE FOR CORNER POST 120V, 15AMP, 1 PHASE, GFCI RECEPTACLE NEMA 5-15R. OUTDOOR RATED ENCLOSURE AND WATERPROOF. LOCATED AT BACK, LEFT, CORNER VERTICAL POST UNLESS OTHERWISE SPECIFIED			
JUNCTION BOX		360	

ACCESSORIES



Two side and one rear bolster included with each mercury and crescent lounge.

- BOLSTERS
- THROW PILLOWS
- SHEETS
- MATTRESSES

				LIST PRICE USD	FABRIC			
					INCL	INCL	10%	20%
					SEE PAGE 11 FOR DETAILS	SEE PAGE 10 FOR DETAILS	SEE PAGE 11 FOR DETAILS	SEE PAGE 11 FOR DETAILS
					PRICE LEVEL B	PRICE LEVEL C	PRICE LEVEL D	PRICE LEVEL E
MINI BOLSTER PILLOW	(SUGGESTED QTY 2)	6.0" x 18.0"	INCL ZIPPER	190	INCL	—	—	—
SMALL THROW PILLOW	(SUGGESTED QTY 2)	16" x 16"	INCL ZIPPER	190	INCL	INCL	●	●
MEDIUM THROW PILLOW	(SUGGESTED QTY 4)	22" x 22"	INCL ZIPPER & WELT	225	INCL	INCL	●	●
LARGE THROW PILLOW	(SUGGESTED QTY 4)	26" x 26"	INCL ZIPPER	230	INCL	INCL	●	●
FITTED SHEET	MERCURY			600	INCL	INCL	—	—
FITTED SHEET	CRESCENT			835	INCL	INCL	—	—
K600010 BOLSTERS	REAR BOLSTERS	CRESCENT		540	INCL	—	—	—
	SIDE BOLSTERS	CRESCENT		420	INCL	—	—	—
K600001	MATTRESS REPLACEMENT	MERCURY	OPEN CELL FOAM	3070	—	—	—	—
K600002	MATTRESS REPLACEMENT	CRESCENT	OPEN CELL FOAM	4945	—	—	—	—
K600005	MATTRESS REPLACEMENT	SOLANOX DOUBLE CHAISE LOUNGE	OPEN CELL FOAM	3275	—	—	—	—

MAX
CENTER POST



LIST PRICE
USD

		FABRIC	VENT	PROFILE			ENHANCEMENT OPTIONS		
		INCL	INCL	INCL	655	270	270	270	655
		SEE PAGE 10 FOR ADDITIONAL OPTIONS	SINGLE WIND VENT (MATCHING STANDARD, CONTRASTING OPTION)	MARKET CUT PROFILE	VALANCE (STRAIGHT, SCALLOPED, CLASSIC OR MODERN ROMAN)	FISHTAIL PROFILE, INCLUDES CANOPY BINDING (MATCHING STANDARD, CONTRASTING OPTION)	CONTRASTING POCKETS	CONTRASTING BINDING ON CANOPY AND VENT	6" ACCENT BORDER ON CANOPY (10" ON F1)
SQUARE		PRICE LEVEL C							
8' - 10'	1990	INCL	INCL	INCL	●	—	●	●	●
12' - 14'	2480	INCL	INCL	INCL	●	—	●	●	●
16'	3130	INCL	INCL	INCL	●	—	●	●	●
F1 13'	4540	INCL	INCL	INCL	●	—	●	●	●
OCTAGON		PRICE LEVEL C							
9' - 14'	1990	INCL	INCL	INCL	●	●	●	●	●
15' - 17'	2480	INCL	INCL	INCL	●	●	●	●	●
18'	3130	INCL	INCL	INCL	●	●	●	●	●
F1 18'	4950	INCL	INCL	INCL	●	●	●	●	●
RECTANGLE		PRICE LEVEL C							
8' X 12'	2480	INCL	INCL	INCL	●	—	●	●	●
10' X 14'	2805	INCL	INCL	INCL	●	—	●	●	●
12' X 16'	3130	INCL	INCL	INCL	●	—	●	●	●

M1 CENTER POST



LIST PRICE
USD

		FABRIC SEE PRODUCT PAGE FOR ADDITIONAL OPTIONS AND PRICING		VENT		PROFILE			ENHANCEMENT OPTIONS		
		INCL	+ 10%	INCL	110	INCL	240	110	110	110	240
		SEE PAGE 11 FOR MORE DETAILS	SEE PAGE 10 FOR MORE DETAILS	SINGLE WIND VENT (MATCHING STANDARD, CONTRASTING OPTION)	DOUBLE WIND VENT	MARKET CUT PROFILE	VALANCE (STRAIGHT, SCALLOPED, CLASSIC OR MODERN ROMAN)	FISHTAIL PROFILE (ALSO OFFERED ON WANTA, ZERO HORIZON AND CRESCENT) INCLUDES CANOPY BINDING (MATCHING STANDARD, CONTRASTING OPTION)	CONTRASTING POCKETS	CONTRASTING BINDING ON CANOPY AND VENT	6" ACCENT BORDER ON CANOPY
SQUARE		PRICE LEVEL A & B	PRICE LEVEL C								
4.5' - 5.5"	760	INCL	●	INCL	—	INCL	●	—	●	●	●
6.5' - 7.5'	915	INCL	●	INCL	—	INCL	●	—	●	●	●
8.5' - 10'	1515	INCL	●	INCL	—	INCL	●	—	●	●	●
OCTAGON		PRICE LEVEL A & B	PRICE LEVEL C								
5' - 7.5'	1055	INCL	●	INCL	●	INCL	●	●	●	●	●
8' - 10.5'	1130	INCL	●	INCL	●	INCL	●	●	●	●	●
11' - 14'	1515	INCL	●	INCL	●	INCL	●	●	●	●	●
HEXAGON		PRICE LEVEL A & B	PRICE LEVEL C								
5.5' - 7'	915	INCL	●	INCL	●	INCL	●	●	●	●	●
8.5' - 10.0'	1035	INCL	●	INCL	●	INCL	●	●	●	●	●
11 - 12'	1445	INCL	●	INCL	●	INCL	●	●	●	●	●
OVAL & RECTANGLE		PRICE LEVEL A & B	PRICE LEVEL C								
5' X 8' - 6' X 9'	1250	INCL	●	INCL	—	INCL	●	—	●	●	●
9' X 11'	1375	INCL	●	INCL	—	INCL	●	—	●	●	●
8' X 12'	1515	INCL	●	INCL	—	INCL	●	—	●	●	●

Note: dual cantilevers require 2 covers per cantilever.

MAX AND M1 CANTILEVERS



LIST PRICE USD

		FABRIC OPTIONS AND PRICING			VENT	PROFILE			ENHANCEMENT OPTIONS		
		INCL	+ 5%	+ 10%	INCL	INCL	955	450	450	450	955
		SEE PAGE 11 FOR ADDITIONAL OPTIONS	SEE PAGE 11 FOR ADDITIONAL OPTIONS	SEE PAGE 10 FOR ADDITIONAL OPTIONS	SINGLE WIND VENT (MATCHING STANDARD, CONTRASTING OPTION)	MARKET CUT PROFILE	VALANCE (STRAIGHT, SCALLOPED, CLASSIC OR MODERN ROMAN)	FISHTAIL PROFILE. INCLUDES CANOPY BINDING (MATCHING STANDARD, CONTRASTING OPTION)	CONTRASTING POCKETS	CONTRASTING BINDING ON CANOPY AND VENT	6" ACCENT BORDER ON CANOPY
SQUARE		PRICE LEVEL A	PRICE LEVEL B	PRICE LEVEL C							
8'	2065	INCL	●	●	INCL	INCL	●	—	●	●	●
10' - 12'	2480	INCL	●	●	INCL	INCL	●	—	●	●	●
13'	3020	—	—	●	INCL	INCL	●	—	●	●	●
OCTAGON		PRICE LEVEL A	PRICE LEVEL B	PRICE LEVEL C							
9'	2065	INCL	●	●	INCL	INCL	●	●	●	●	●
11'	2480	INCL	●	●	INCL	INCL	●	●	●	●	●
13'	3020	—	—	●	INCL	INCL	●	●	●	●	●
RECTANGLE		PRICE LEVEL A	PRICE LEVEL B	PRICE LEVEL C							
8' X 12'	2065	—	●	●	INCL	INCL	●	—	●	●	●
10' X 14'	2755	—	—	●	INCL	INCL	●	—	●	●	●

SHADE SCULPTURE STINGRAY



LIST PRICE USD

		FABRIC		
		INCL	10%	20%
		SEE PAGE 10 FOR ADDITIONAL OPTIONS AND PRICING	SEE PAGE 11 FOR ADDITIONAL OPTIONS AND PRICING	SEE PAGE 11 FOR ADDITIONAL OPTIONS AND PRICING
STINGRAY		PRICE LEVEL C	PRICE LEVEL D	PRICE LEVEL E
7.0' x 10.0'	3515	INCL	●	●
9.0' x 13.0'	5105	INCL	●	●

SHADE RECOVERS

SOLANOX



		FABRIC
	LIST PRICE USD	SEE PAGE 94 FOR DETAILS
SQUARE AND RECTANGLE		
FULL FABRIC CURTAINS (PER SIDE)	1550	
RETRACTABLE ROMAN SHADE	2560	
FABRIC SOLAR SCREEN	1910	

CABANAS



	LIST PRICE USD	FABRIC	ENHANCEMENT OPTIONS		
		INCL	INCL	690	985
SQUARE AND RECTANGLE (ALL CABANA SIZES)		PRICE LEVEL C			
CANOPY RECOVER	2380	INCL	INCL	●	●
ACCENT CURTAINS	2000	INCL	INCL	●	●
FULL CURTAINS	3395	INCL	INCL	●	●
SIDE AND BACK FABRIC WALLS AND FULL FRONT CURTAIN	4075	INCL	INCL	●	●
BACK FABRIC WALL WITH FULL FRONT AND SIDE CURTAINS	3625	INCL	INCL	●	●

MERCURY LOUNGE



		FABRIC
	LIST PRICE USD	INCL
		SEE PAGE 10 FOR DETAILS
RECTANGLE		PRICE LEVEL C
TOP CANOPY WITH VECTOR VENT	2115	INCL
RETRACTABLE SUNROOF AND SIDE CURTAINS	1025	INCL
SHEER CURTAINS	1025	INCL

CRESCENT LOUNGE



		FABRIC
	LIST PRICE USD	INCL
		SEE PAGE 10 FOR DETAILS
RECTANGLE		PRICE LEVEL C
CANOPY	2650	INCL
SHEER CURTAINS	1025	INCL



HERAINE
L'INESTABLE

TUUCI® CUSTOM CANOPY LOGO PRINTING

	LOGO SIZE	PROJECT SET UP FEE	LOGO PER CANOPY PANEL	PROJECT RE-DO SET UP FEE (LOGO MUST BE THE SAME AS PREVIOUS ORDER)
ONE COLOR	0-36"	515	35	260
	37-60"	590	65	330
	61-90"	705	100	440
TWO COLORS	0-36"	1025	65	515
	37-60"	1185	135	670
	61-90"	1415	200	850
THREE OR MORE COLORS	0-36"	1390	80	715
	37-60"	1610	105	945
	61-90"	1900	185	1230
LOGO SIZES OVER 91" AND LOGOS/GRAPHICS REQUIRING COMPLEX CUSTOM STYLING MAY REQUIRE ADDITIONAL CHARGES; PLEASE CONTACT YOUR TUUCI SALES TEAM FOR ASSISTANCE.				



CANOPY PRINTING ARTWORK REQUIREMENTS



All information below is required when requesting a quote and/or proof.

- Original logo, also known as a vector file – this is an “.ai” or “.eps” file
- Parasol size
- Canopy shape, for example:

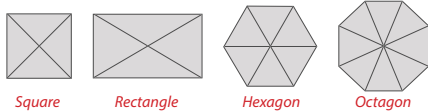

- Profile of the parasol – market, valance or fishtail
- Fabric color and grade
- PMS colors for logo (no metallics)
- Placement of artwork on panel(s) and/or valance(s). For example:

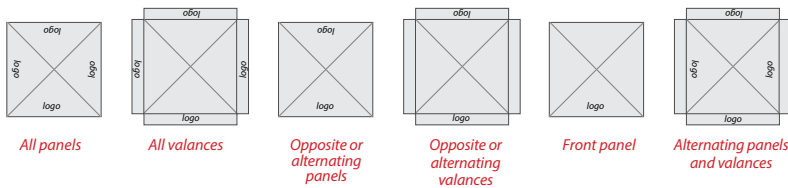

- 2-day turnaround for new proof
- 250 charge for JPEG'S or PDF that need to be converted to vector artwork (an additional 3-day turnaround for new vector artwork)
- Proofs will be sent via email for approval
- Production will not begin until signed approval is returned to Tuuci
- Proofs will remain on file for future repeat orders
- Not all PMS colors are available in outdoor ink. We will select the closest match when creating the proof, in the event the specified pms is not available.





HOW TO IDENTIFY YOUR PARASOL AFTER PURCHASE

TUUCI® PARASOLS HAVE A UNIQUE PRODUCT ID # TO IDENTIFY THE MODEL & STYLE

Center Post



ID/job number is located below the top hub on center post mast.

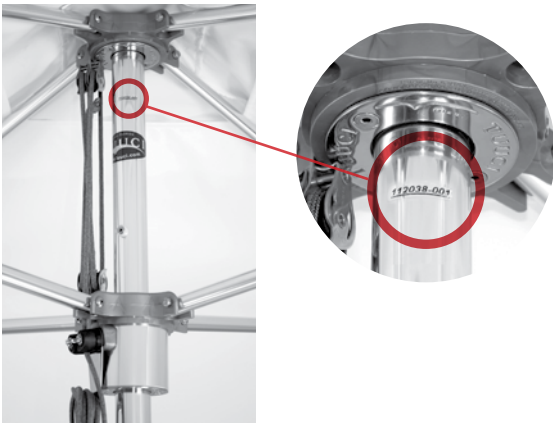

Cantilever



ID/job number is located on the back top of cantilever mast.



IF YOUR PRODUCT ID/JOB NUMBER IS MISSING,
YOU WILL NEED TO IDENTIFY YOUR PRODUCT BY MEASURING A RIB



Sample rib set & frame

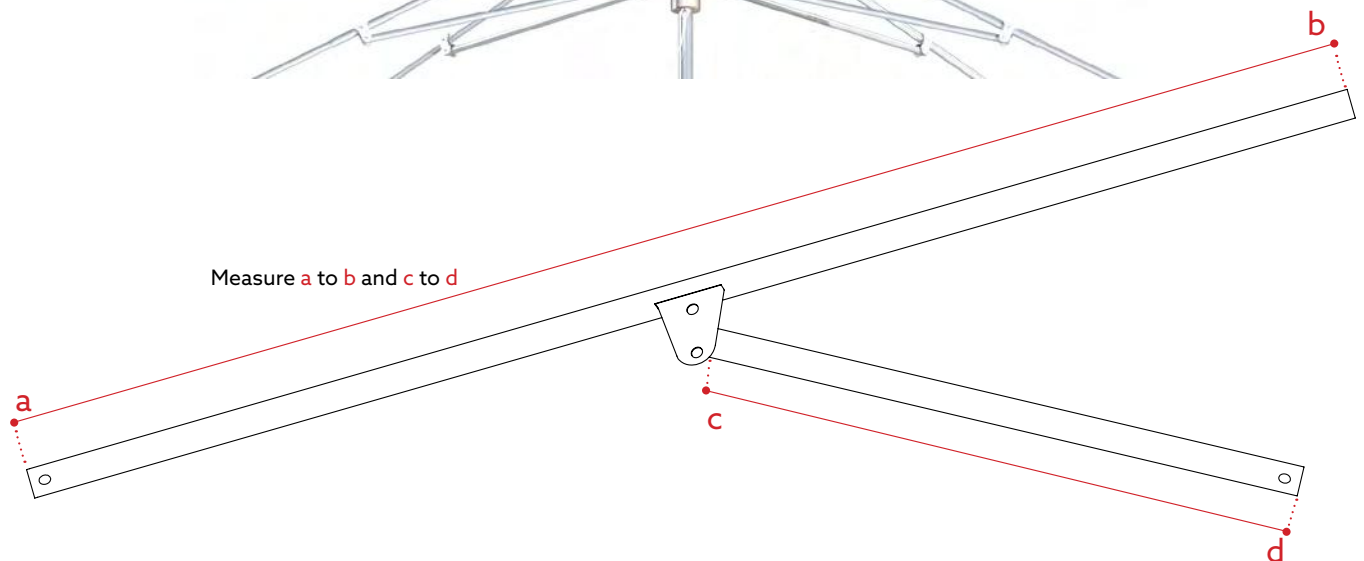

Measure a to b and c to d

ORDERING INFORMATION

Features and Available Options

- Please refer to individual product pages in this booklet for STANDARD FEATURES and ENHANCEMENT OPTIONS.
- All options, accessories and anchors are sold separately.
- Consult your Tuuci® representative for the proper mounting system for specific shade equipment.
- Heavy wind applications may require additional weight.

Tuuci Protective Covers

- Information on Tuuci protective covers can be found for each specific item on the last column of the product on the price list, e.g. OM MAX 13' OCT, specify CX2.

The shape illustrations featured throughout this booklet do not necessarily indicate quantity of ribs or exact product. They are intended only to give a general idea of the shape of the canopy.

Tuuci reserves the right to make design modifications to the entire range of manufactured and distributed products without prior notice, including product specifications.

Pricing Formula

Pricing for all options and up charges are LIST PRICES.

FORMULA: LIST PRICE + OPTIONS x DISCOUNT = NET COST

Pricing

- All prices are list price per single unit (unless otherwise noted) and do not include shipping costs, taxes or installation.
- Prices are subject to change without notice. Formal quotes will be valid for 30 days.

Sales Taxes

- Tuuci is required to charge sales tax for drop shipments into any of the states where we have nexus unless our customer is registered to collect sales tax in that state and provides required resale exemption documentation.

Payment

- Tuuci does not grant credit or payment terms to international customers, specifiers or end-users.

Accepted Payment Methods

We accept payment by check or bank wire/ACH on both orders and invoices.

Credit card payments accepted only on prepaid orders. We currently accept MasterCard, Visa, and American Express.

- Orders under \$5,000 must be paid in full.
- Please note a 3% processing fee is added to the total of any order above \$1,000 if paid by credit card.
- We accept 50% deposit - balance prior to shipping only on orders above \$5,000.

CARE & MAINTENANCE TERMS & CONDITIONS

Tuuci® frames are constructed from durable, marine grade, weather-resistant materials including fiberglass, armor-wall aluminum, Vineyard Dura-TEAK composites, Plantation Aluma-TEAK aluminum and sustainable hardwood. All fasteners (nuts, bolts, pulleys, cam cleats, etc.) are marine grade stainless steel and will withstand most corrosive environments. Proper care and maintenance are important to extend the serviceable life of all Tuuci products.

Routine Care for your Tuuci Parasol

- Before you open the shade product, ensure that it is properly secured to an adequate anchor, using its intended locking system (star knob, hitch pin or cam lock).
- Rinse once a week with fresh water.
- Inspect your product weekly.
- Tighten loose screws and replace broken components immediately to avoid further damage.

When opening a Tuuci parasol, separate each rib 6 inches from the center post, before raising the hub. Do not force the hub if it does not rise easily.

When closing the parasol, pull the fabric out from between the struts to avoid pinching or damaging the High Performance Textile canopy.

Tuuci in High Wind

Although many Tuuci frames have been tested for structural integrity in winds exceeding 50 mph, you must use caution and common sense in extreme wind and weather conditions. Close all collapsible shade equipment in conditions which exceed 25 mph. Stability of Tuuci shade products in heavy wind and severe weather conditions is directly related to the size, weight, and security of the shade anchor. Use reasonable and cautious judgment when determining when the parasol should be closed.

Routine Care for Shade Anchors

ALWAYS BE SURE THAT THE PARASOL CENTER POLE IS FIRMLY ATTACHED TO ANCHOR BEFORE OPENING PARASOL.

Clean above ground parasol anchors gently and regularly with soap and water using a non-abrasive cloth or pad to maintain appearance. Check all bolts in anchor plate regularly to ensure that they remain fully tightened. Inspect weekly if parasol anchors are moved on a regular basis.

Do not roll Aluma-CRETE (aluminum shell, concrete filled) anchors on their side as damage to shell or finish will occur. Touch up anchors with exterior paint as needed. Order touch up paint by emailing parts@tuuci.com. Wheeled parasol anchors are intended for use on even surfaces. Move anchors slowly and with caution on uneven surfaces. Do not use on stairways or over distances which exceed 50 feet, as damage to welded wheel tray may occur.

High Performance Textile Canopies, Curtains, and Tensioned Fabric Walls

Tuuci's High Performance Textile canopies employ the most durable and state of the art marine fabrics and thread, including proven high-performance, UV stable materials.

Essential Canopy Cleaning

Clean Tuuci High Performance Textiles regularly before dirt accumulates and becomes embedded in the fabric. The fabric canopy can be cleaned without being removed from the frame.

1. Simply brush off any loose dirt or particles; hose down and clean with a mild soap in lukewarm water (no more than 100° F.)
2. Rinse thoroughly to remove soap.
3. Allow fabric to air dry.

Stubborn Canopy Stains

Clean with a mild soap and add one cup of bleach to a gallon of water, scrub vigorously with a soft bristle brush, sponge or clean towel. Allow fabric to air dry. This method of cleaning may remove part of the water repellency. If water repellency is a factor, the fabric should receive an application of an air-curing water repellent treatment (such as SM fabric guard).

DO NOT WASH OR CLEAN WITH EXCESSIVE HEAT OR THE FABRIC WILL SHRINK.

AIR DRY ONLY. DO NOT STEAM PRESS OR DRY USING OTHER METHODS.

If you store your parasol during the winter, clean the High Performance Textile canopy, air dry it, and store it in a dry, well-ventilated area. Always use a Tuuci protective cover when you are not using the parasol to extend its serviceable life.

Parasol Repair

Proper care and maintenance should prevent broken parasols, but in the case your parasol is in need of repair, all Tuuci products are built with 100% replaceable parts. Order Tuuci products by emailing parts@tuuci.com.

WARRANTY: PARASOL / CABANA / LOUNGE / SHADE ANCHOR

Tuuci® constructs its shade structures with the finest marine grade materials available. We test our products in extreme weather environments to ensure stability, durability and years of worry-free service. In addition, Tuuci personnel carefully follow specific quality control procedures and inspect each product to ensure freedom from manufacturing defects. Our goal is to produce shade platforms that will exceed your expectations and provide a shade experience like no other in the world.

The limited warranty protection detailed below covers manufacturing defects only.

Premium Parasols - Ocean Master M1™, Ocean Master MAX™, Ocean Master MEGA MAX™

15 years

Entire frame structure, including mast, hubs, struts, brackets and hardware

5 years

Frame finishes, including powder coat and Tuuci's exclusive Plantation Aluma-TEAK
Ocean Master MAX Nautical Teak structure
Manual lift systems and related components, including gear boxes and worm drives

1 year

Electrical components, including LED lighting, heaters and automation components

Aluminum Framed Cabanas - Solanox™ Cabana

15 years

Entire frame structure, including trellis walls, trellis roof, beams, columns and bench supports

5 years

Frame finishes, including powder coat and Tuuci's exclusive Plantation Aluma-TEAK
Louvered Roof mechanical components

1 year

Electrical components, including LED lighting, heaters and automation components

G-Plate, In-ground, Aluma-CRETE, Aluma-CRETE Cube Shade Anchors

15 years

Stainless steel stems, flush mounts, security mounts, bottom plates, frames
Galvanized steel plates

5 years

Stainless steel hardware (hitch pins, bolts, star knob)
Beauty covers, concrete pavers, filled concrete
Finishes, including powder coat and Tuuci's exclusive Plantation Aluma-TEAK

Essential Parasols - Bay Master M1 and Bay Master MAX

5 years

Entire frame structure, including mast, hubs, canopy ribs and hardware
Frame finishes, including powder coat finishes and Vineyard Dura-TEAK

1 year

Electrical components, including LED lighting

Aluminum framed Cabanas, Lounges, and Sculptures, Atlantis™, Grand Pacific™, and St Tropez™ Cabanas; Solanox Double Chaise Lounges, Mercury™, Crescent™, Wave Stand™, Lounges, Stingray™ Shade Sculpture

5 years

Entire frame structure, including trellis walls, trellis roof, beams and columns.
Frame finishes, including powder coat and Tuuci's exclusive Plantation Aluma-TEAK

1 year

Air Lounge

For more information on warranty terms and conditions visit tuuci.com/warranty.





Orange





GLOBAL MISSION CONTROL

MIAMI, USA
+1.305.634.5116

EUROPE SHADE POST

OISTERWIJK, THE NETHERLANDS
+31.13.522.0471

ASIA-PACIFIC SHADE POST

HO CHI MINH CITY, VIETNAM
+84.274.379.4714

TUUCI.COM

Tuuci® is a registered trademark of the U.S. Patent and Trademark Office.

0722C1